Commonwealth of Pennsylvania
Pennsylvania State Police
Bureau of Communications & Information Services
Statewide Radio Network Division
8001 Bretz Drive
Harrisburg, PA 17112
717-772-8005
radio@pa.gov

PA-STARNet Interoperability

VHF Overlay Coverage Maps

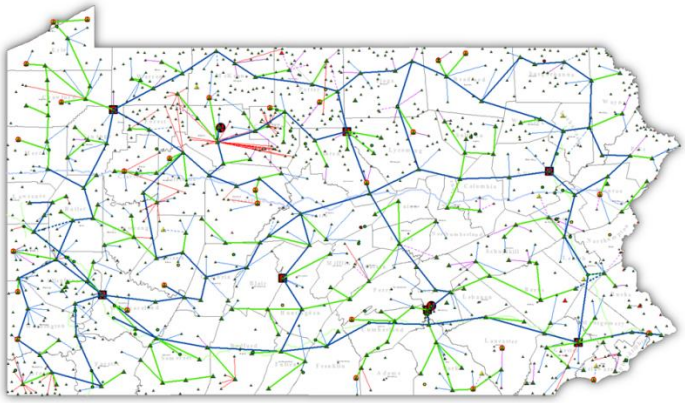

To help plan communications support using the VHF overlay, the maps present coverage footprints for each serving site.

pennsylvania
STATEWIDE RADIO NETWORK
PA-STARNET

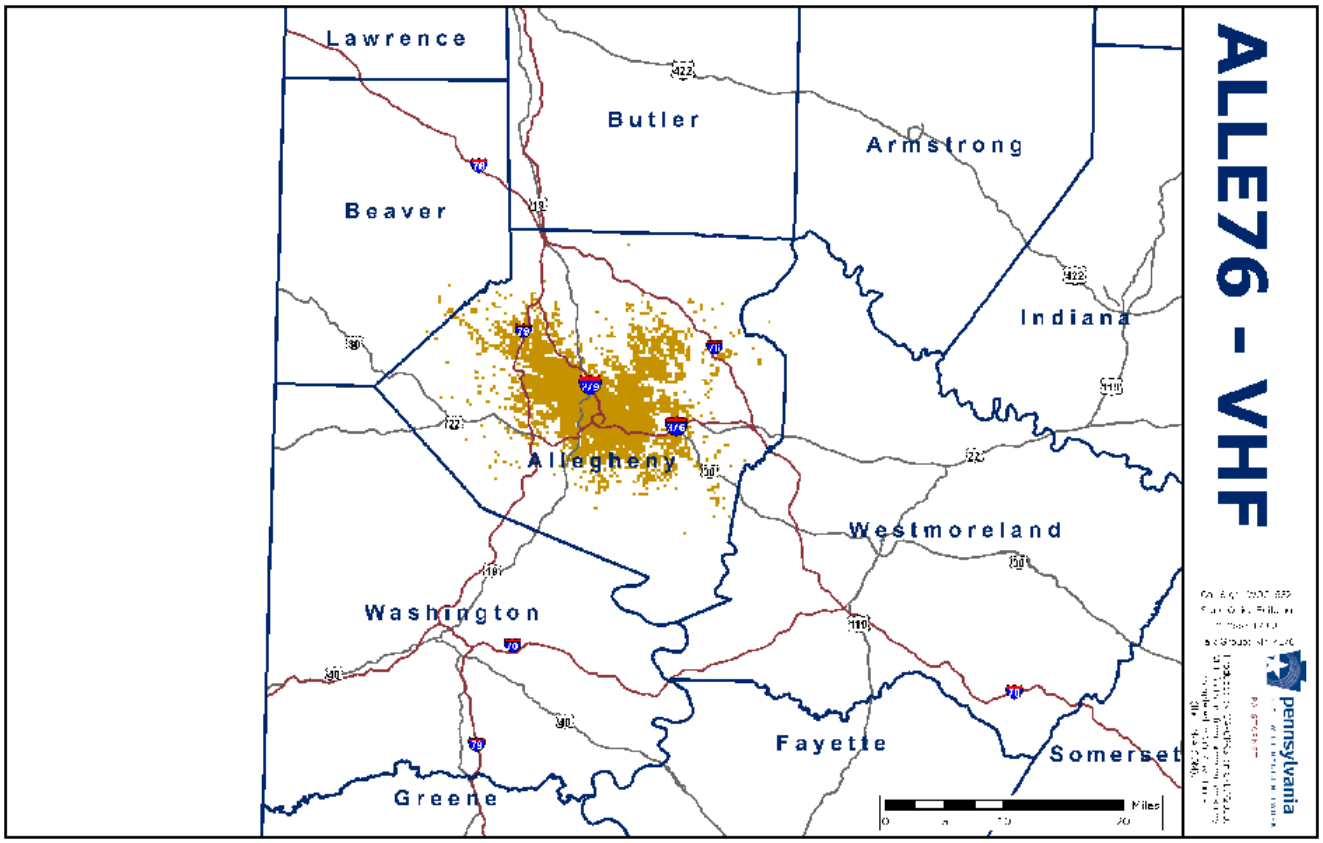
ALLE76 - VHF
Lawrence
Butler
Armstrong
Beaver
Indiana
Allegheny
Westmoreland
Washington
Fayette
Somerset
Greene
Miles
0
10
20
pennsylvania

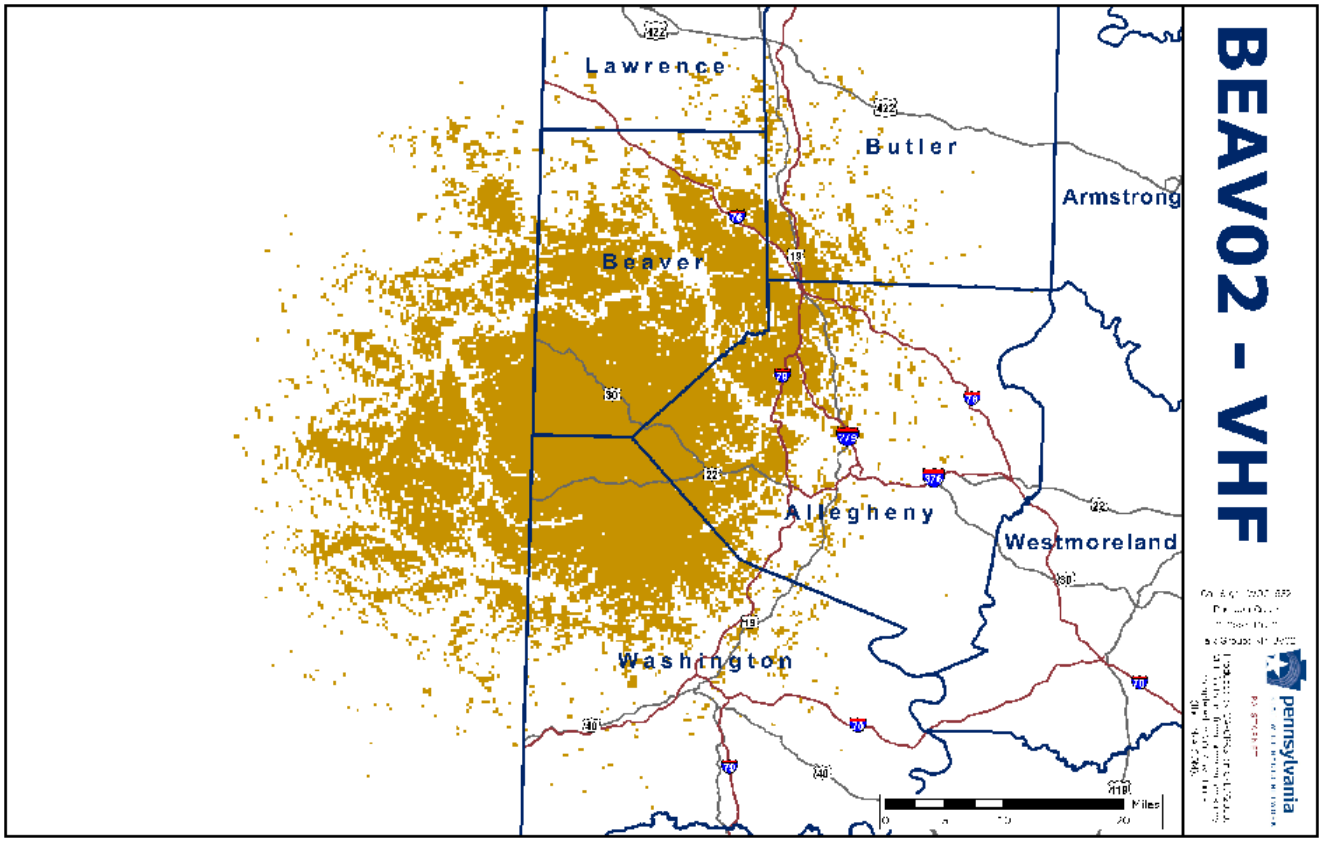
BEAV02 - VHF
Lawrence
Butler
Armstrong
Beaver
Allegheny
Westmoreland
Washington
Miles
0
10
20
pennsylvania

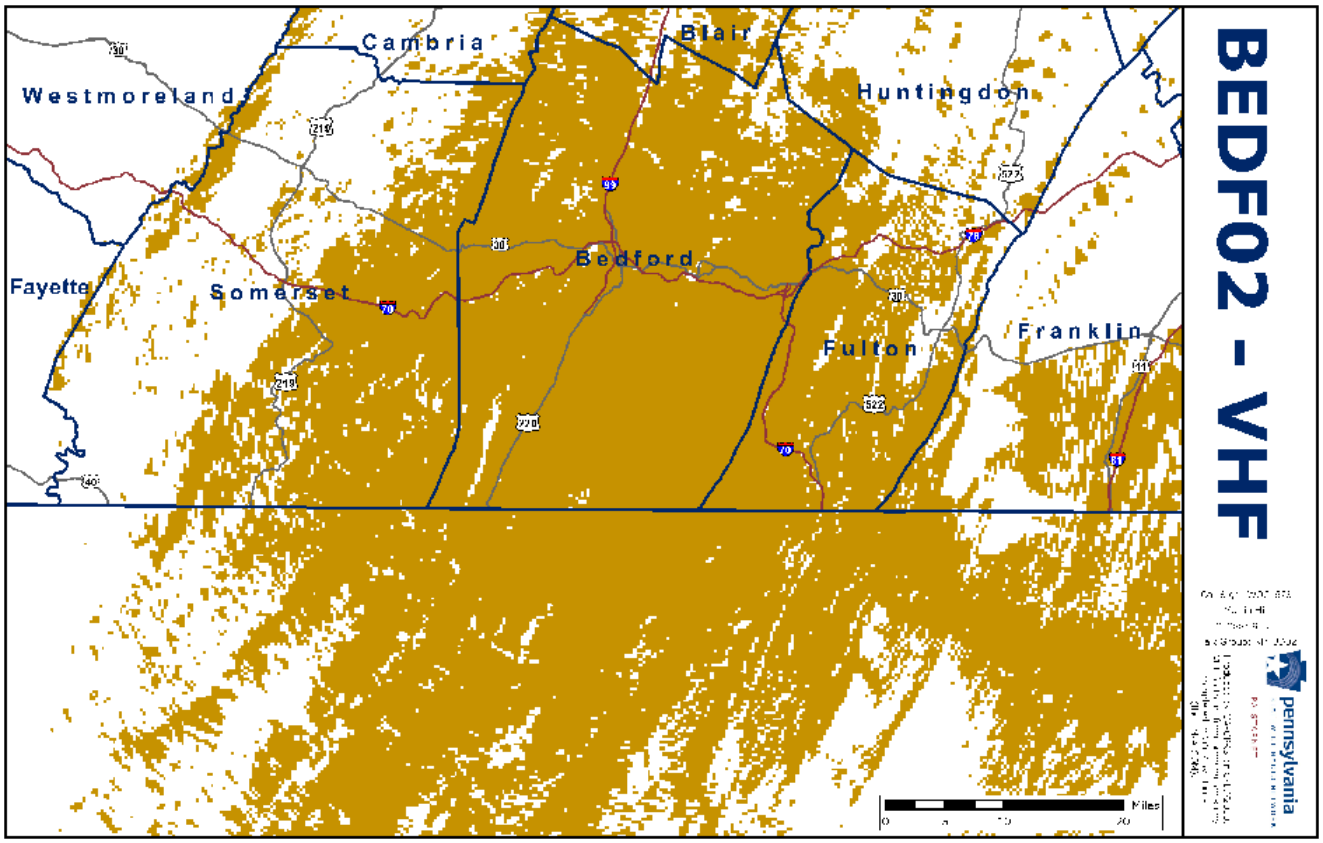
BEDF02 - VHF
Cambria
Blair
Westmoreland
Huntingdon
Bedford
Fayette
Somerset
Fulton
Franklin
Miles
pennsylvania

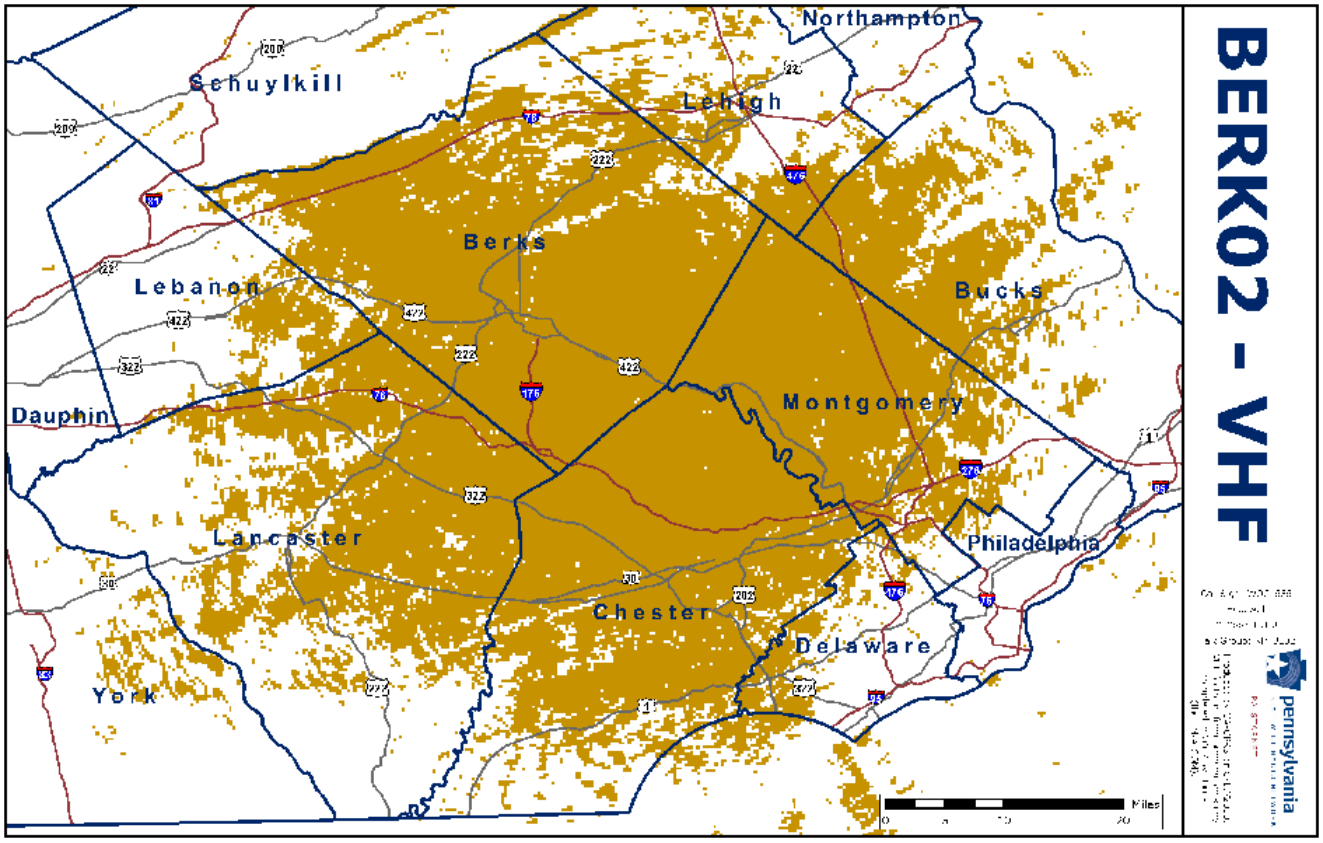
BERK02 - VHF
Northampton
Schuylkill
Lehigh
Berks
Lebanon
Bucks
Dauphin
Montgomery
Lancaster
Philadelphia
Chester
Delaware
York
Miles
pennsylvania

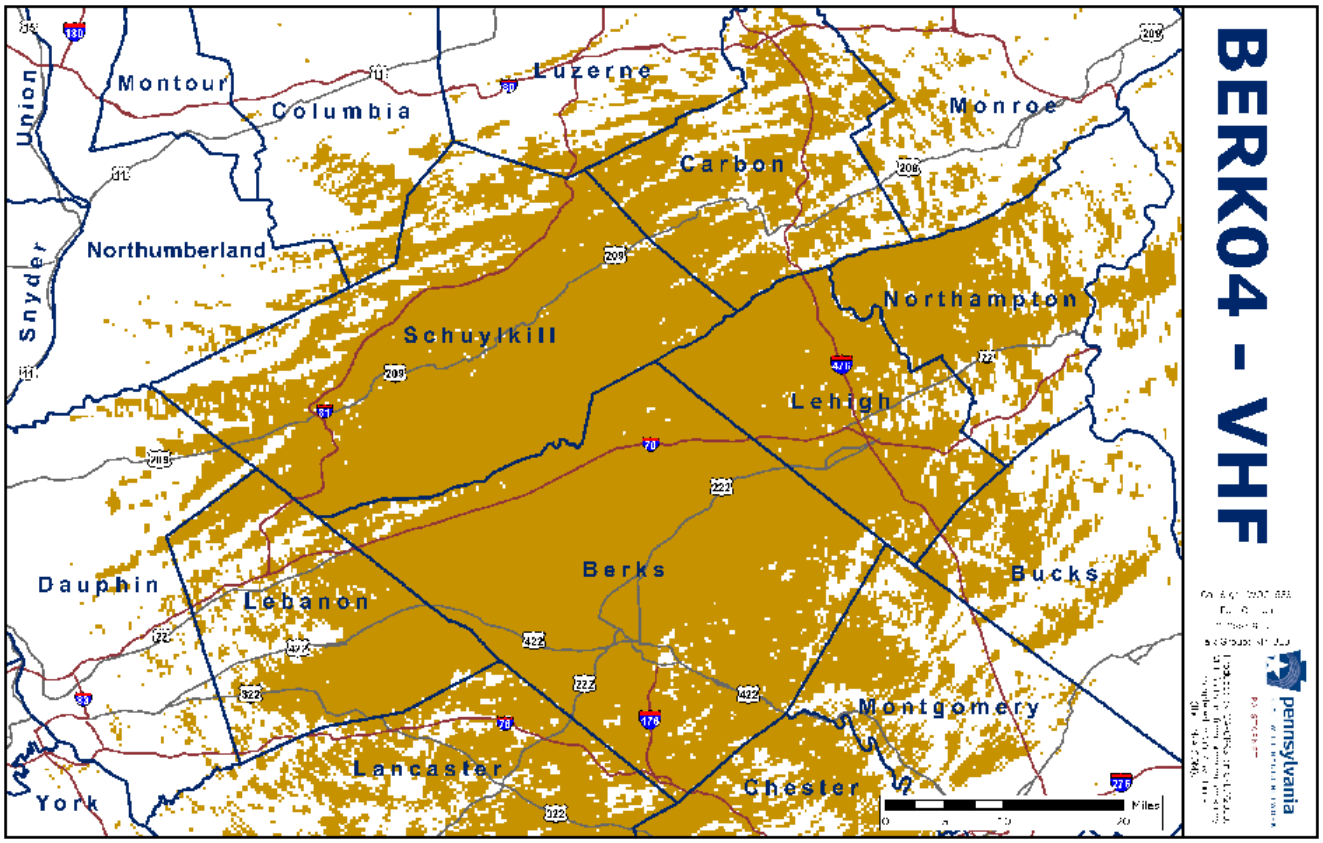
BERK04 - VHF
Union
Montour
Columbia
Luzerne
Monroe
Carbon
Northumberland
Snyder
Northampton
Schuylkill
Lehigh
Berks
Bucks
Dauphin
Lebanon
Montgomery
Lancaster
Chester
York
Miles
pennsylvania

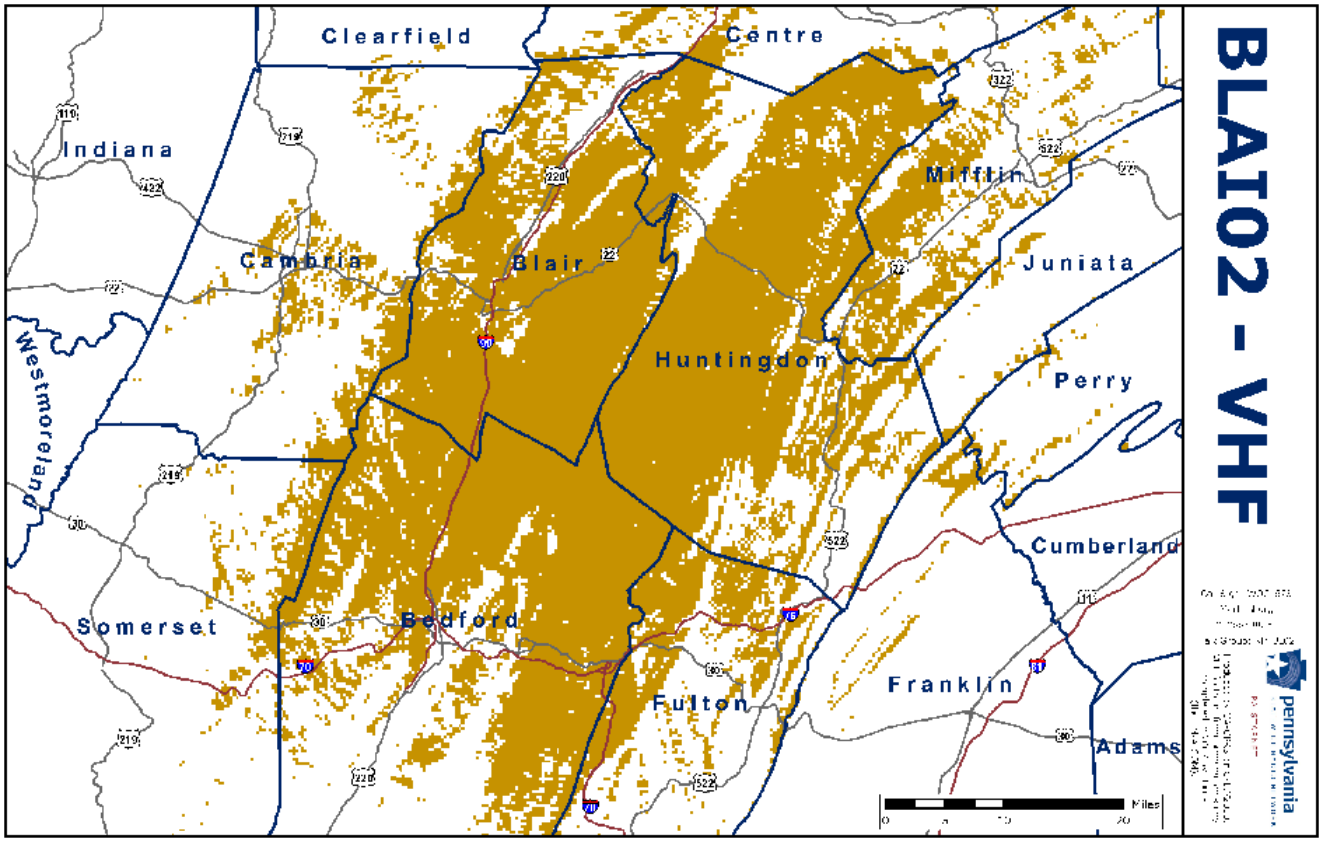
BLAI02 - VHF
Clearfield
Centre
Indiana
Mifflin
Cambria
Blair
Juniata
Westmoreland
Huntingdon
Perry
Cumberland
Somerset
Bedford
Franklin
Fulton
Adams
Miles
pennsylvania

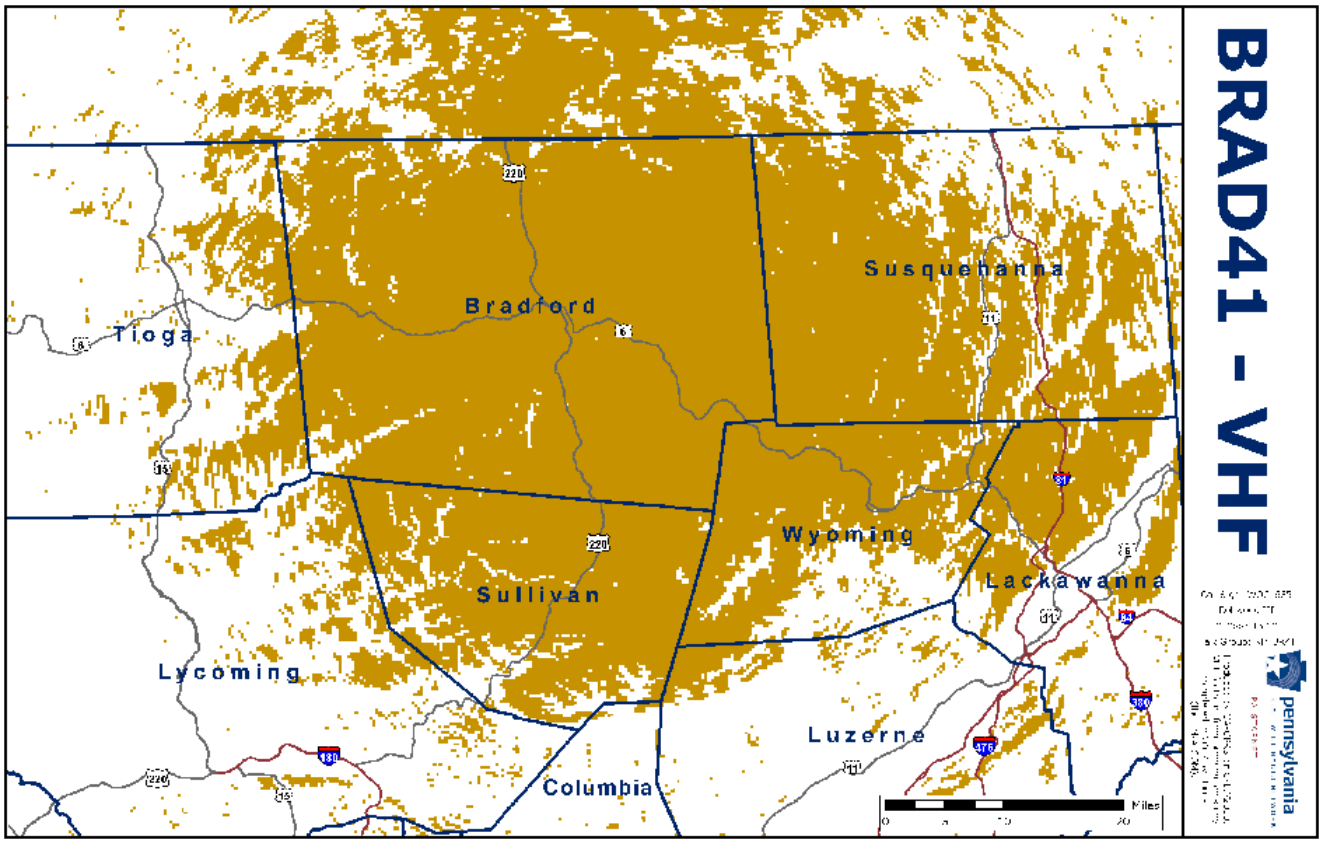
BRAD41 - VHF
Tioga
Bradford
Susquehanna
Wyoming
Lackawanna
Sullivan
Lycoming
Luzerne
Columbia
Miles
pennsylvania

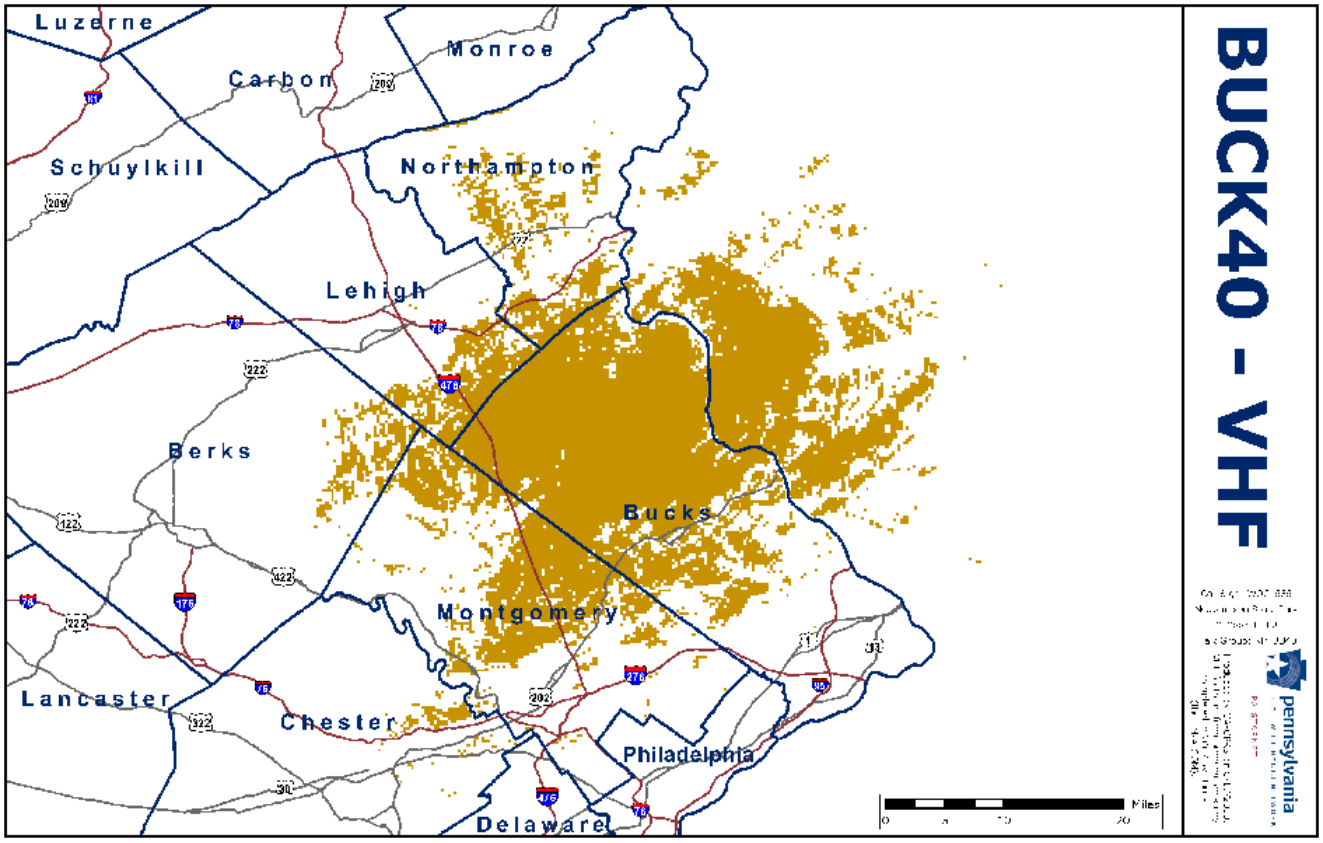
BUCK40 - VHF
Luzerne
Carbon
Monroe
Schuylkill
Northampton
Lehigh
Berks
Bucks
Montgomery
Lancaster
Chester
Philadelphia
Delaware
Miles
pennsylvania

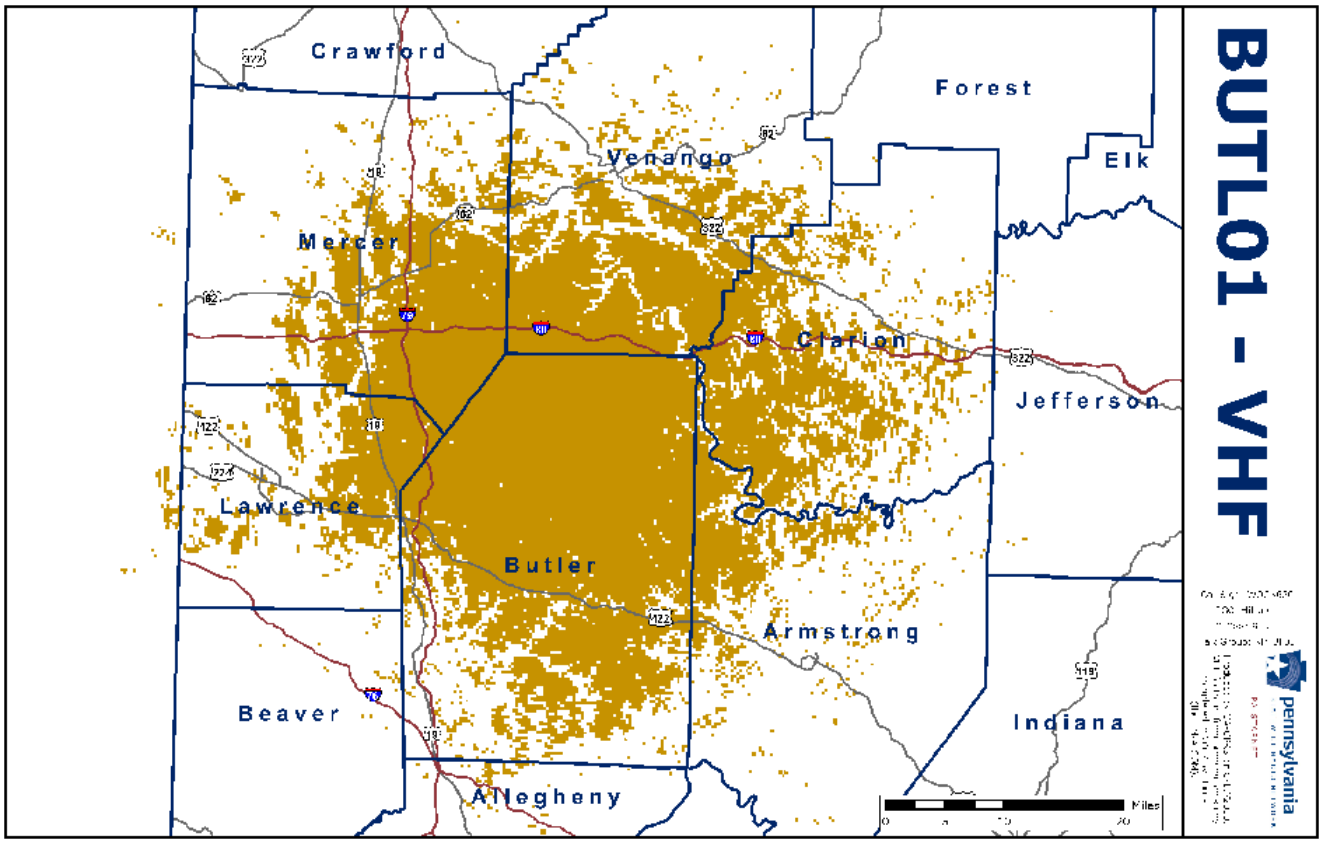
BUTL01 - VHF
Crawford
Forest
Venango
Elk
Mercer
Clarion
Jefferson
Lawrence
Butler
Armstrong
Beaver
Indiana
Allegheny
Miles
0
5
10
20
pennsylvania

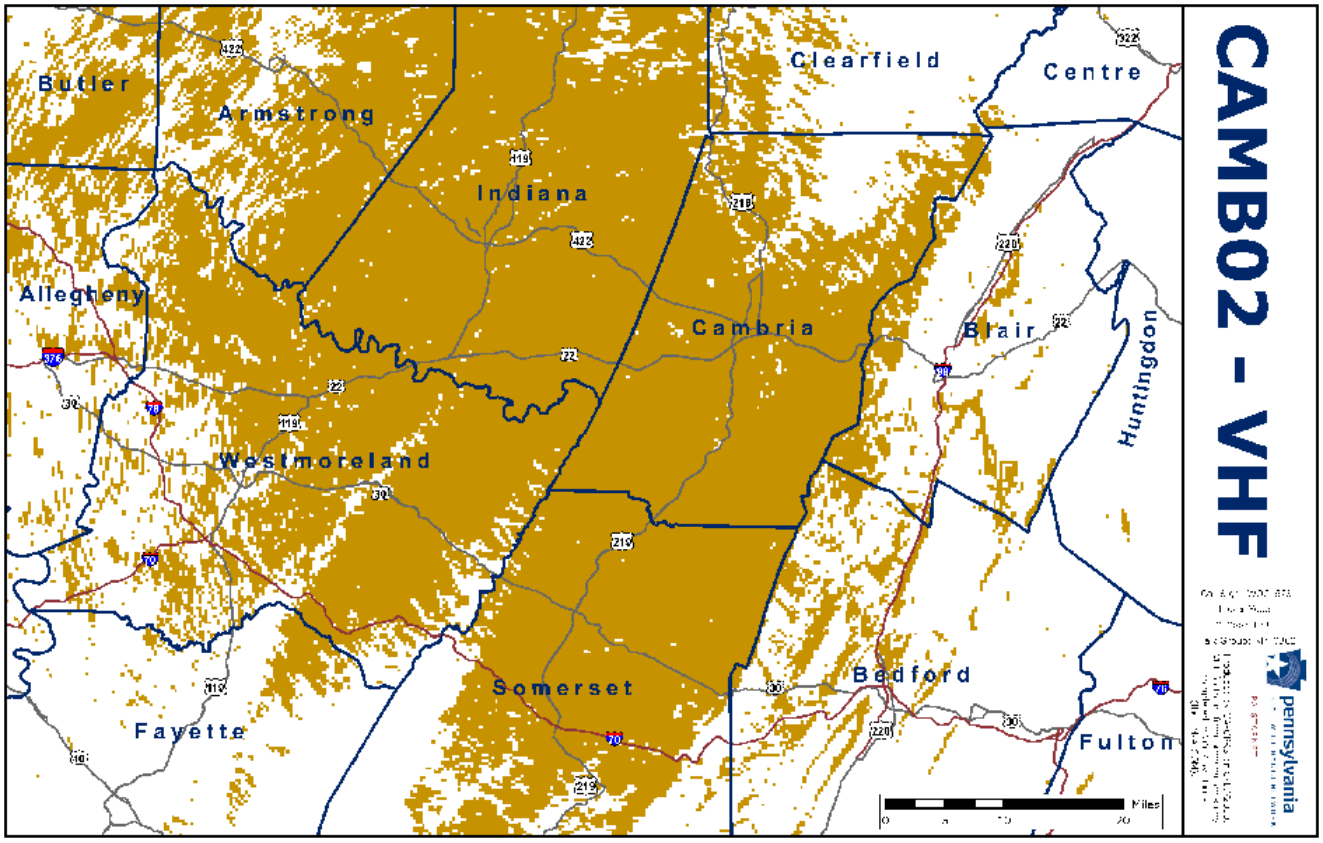
CAMB02 - VHF
Butler
Clearfield
Centre
Armstrong
Indiana
Allegheny
Cambria
Blair
Huntingdon
Westmoreland
Somerset
Bedford
Fayette
Fulton
Miles
0
5
10
20
pennsylvania

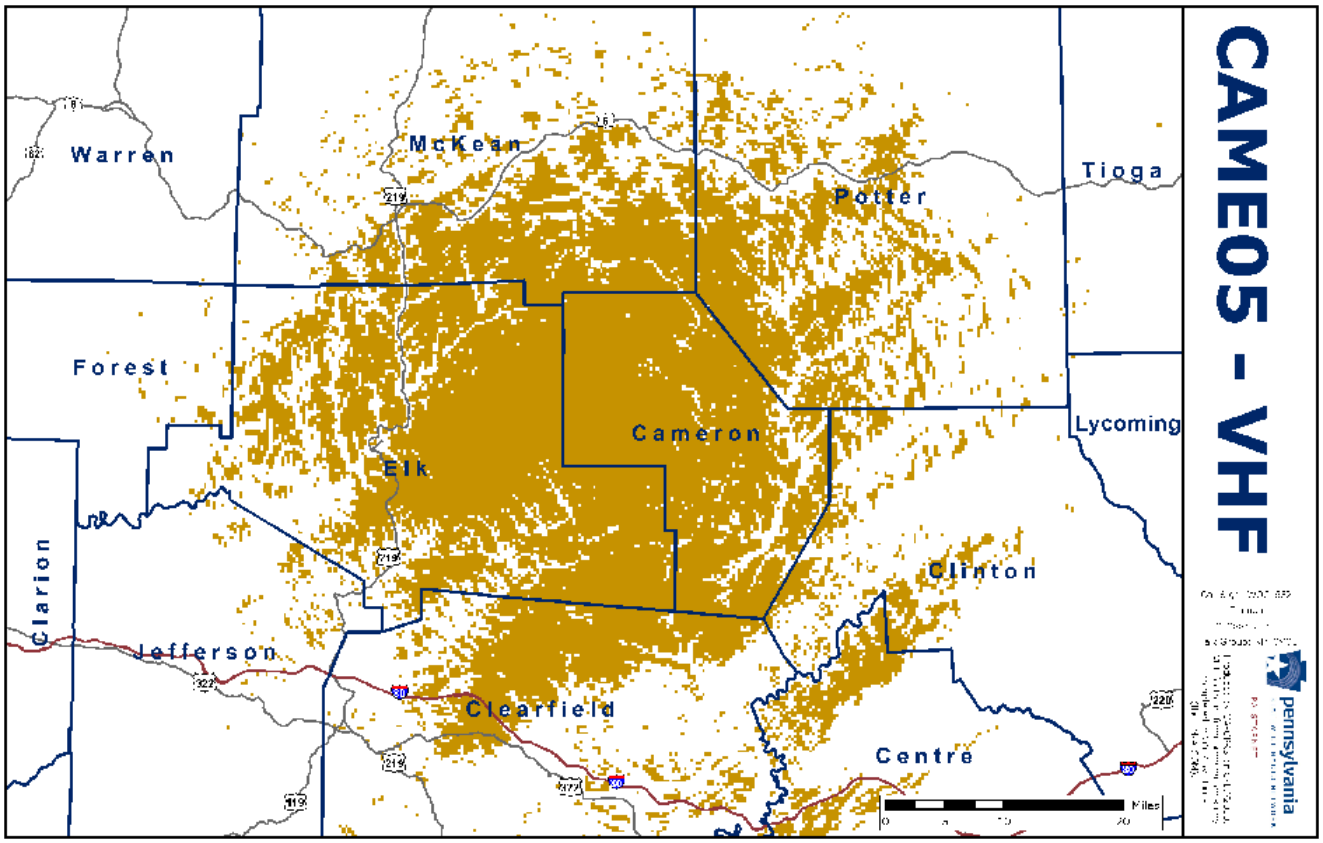
CAME05 - VHF
Warren
McKean
Potter
Tioga
Forest
Cameron
Lycoming
Elk
Clarion
Clinton
Jefferson
Clearfield
Centre
Miles
0
10
20
pennsylvania

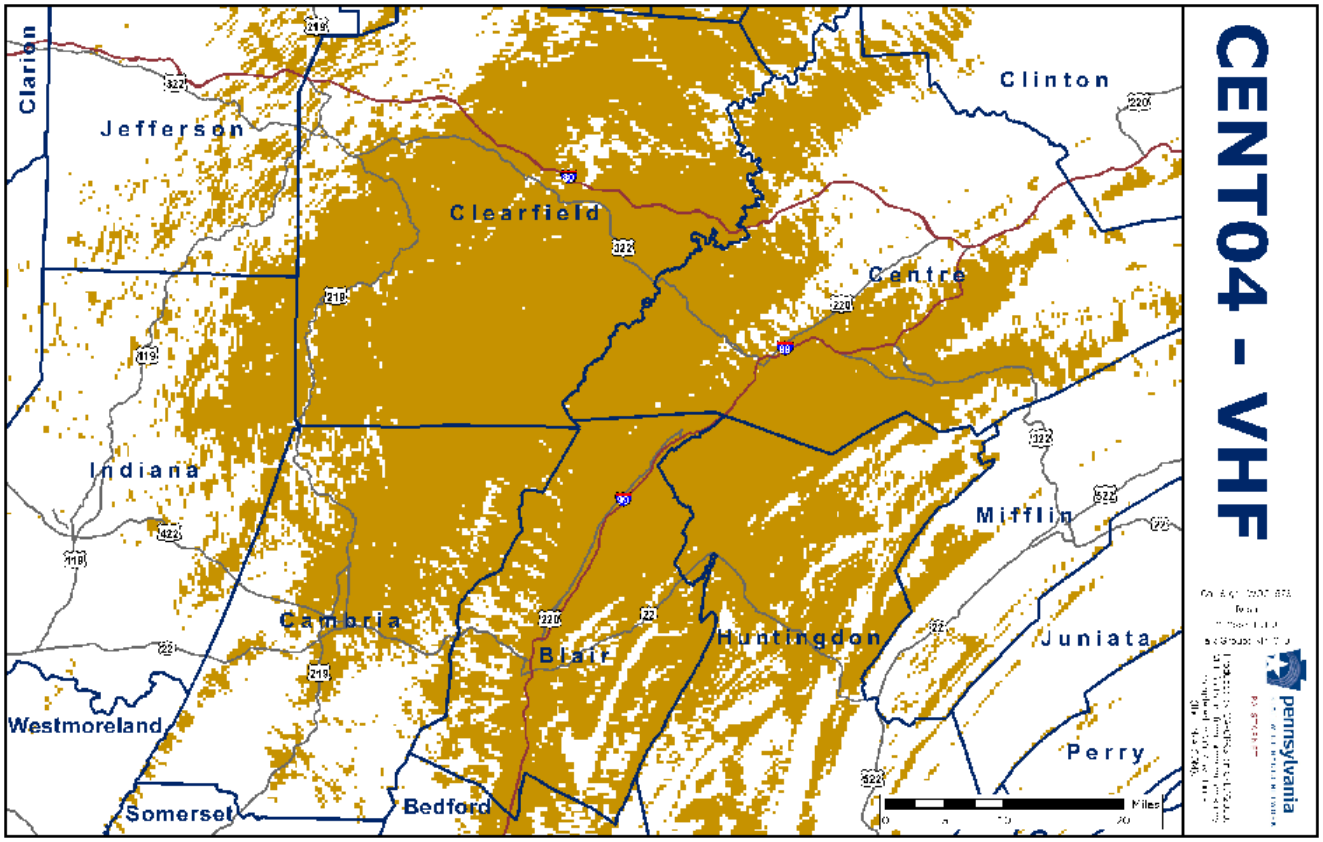
CENT04 - VHF
Clarion
Clinton
Jefferson
Clearfield
Centre
Indiana
Mifflin
Cambria
Blair
Huntingdon
Juniata
Westmoreland
Perry
Somerset
Bedford
Miles
0
10
20
pennsylvania

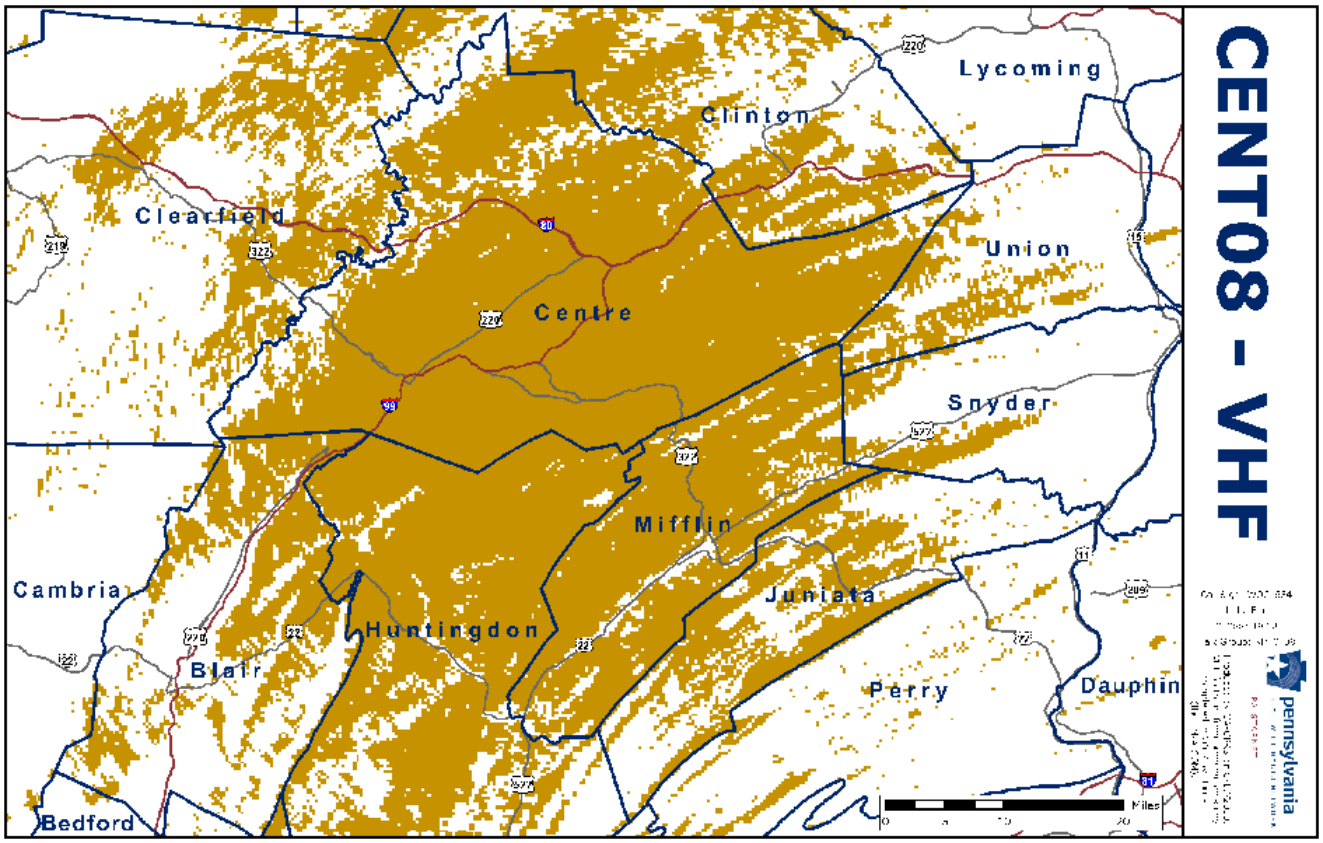
CENT08 - VHF
Lycoming
Clinton
Clearfield
Union
Centre
Snyder
Mifflin
Cambria
Juniata
Huntingdon
Blair
Perry
Dauphin
Bedford
Miles
pennsylvania

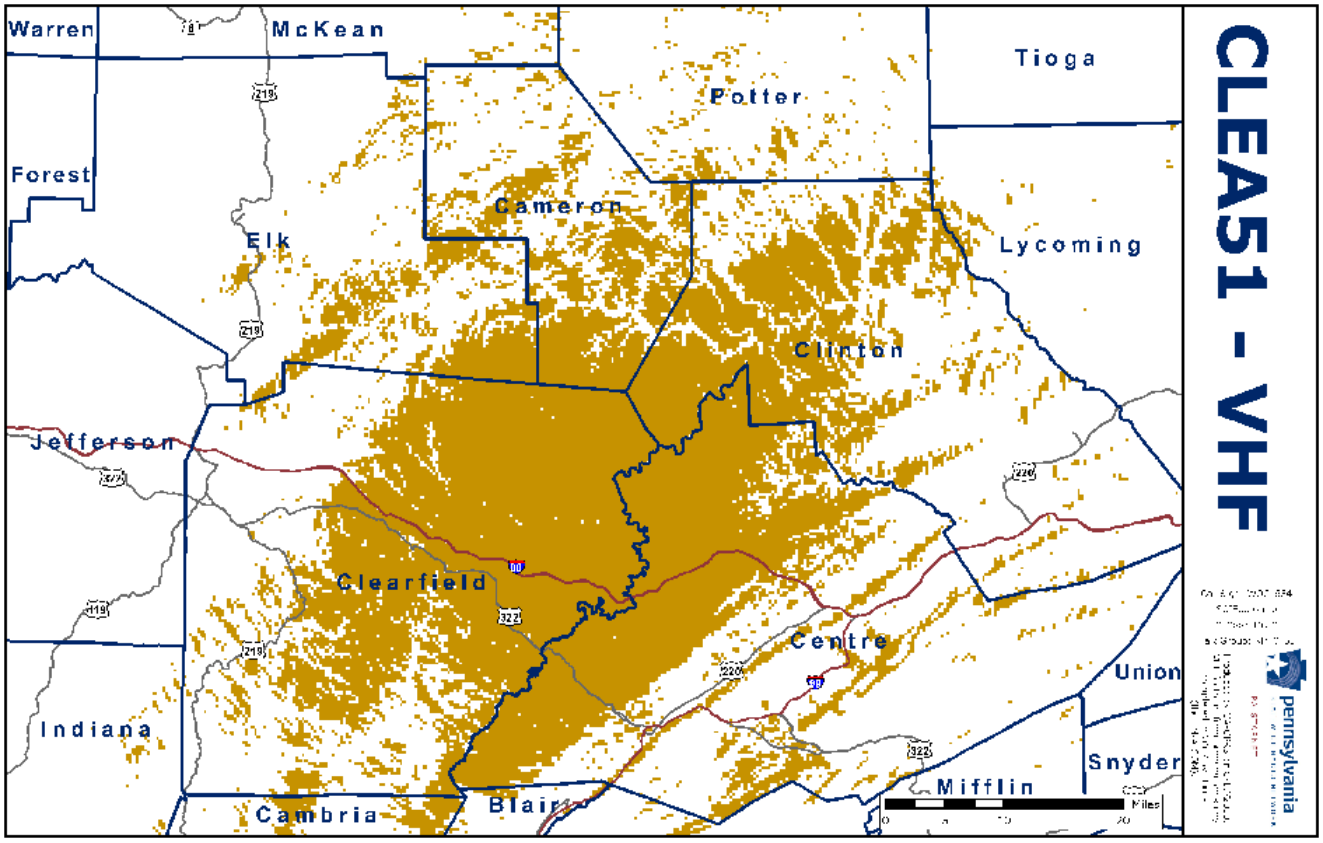
CLEA51 - VHF
Warren
McKean
Tioga
Potter
Forest
Cameron
Elk
Lycoming
Clinton
Jefferson
Clearfield
Centre
Union
Indiana
Snyder
Mifflin
Cambria
Blair
Miles
pennsylvania

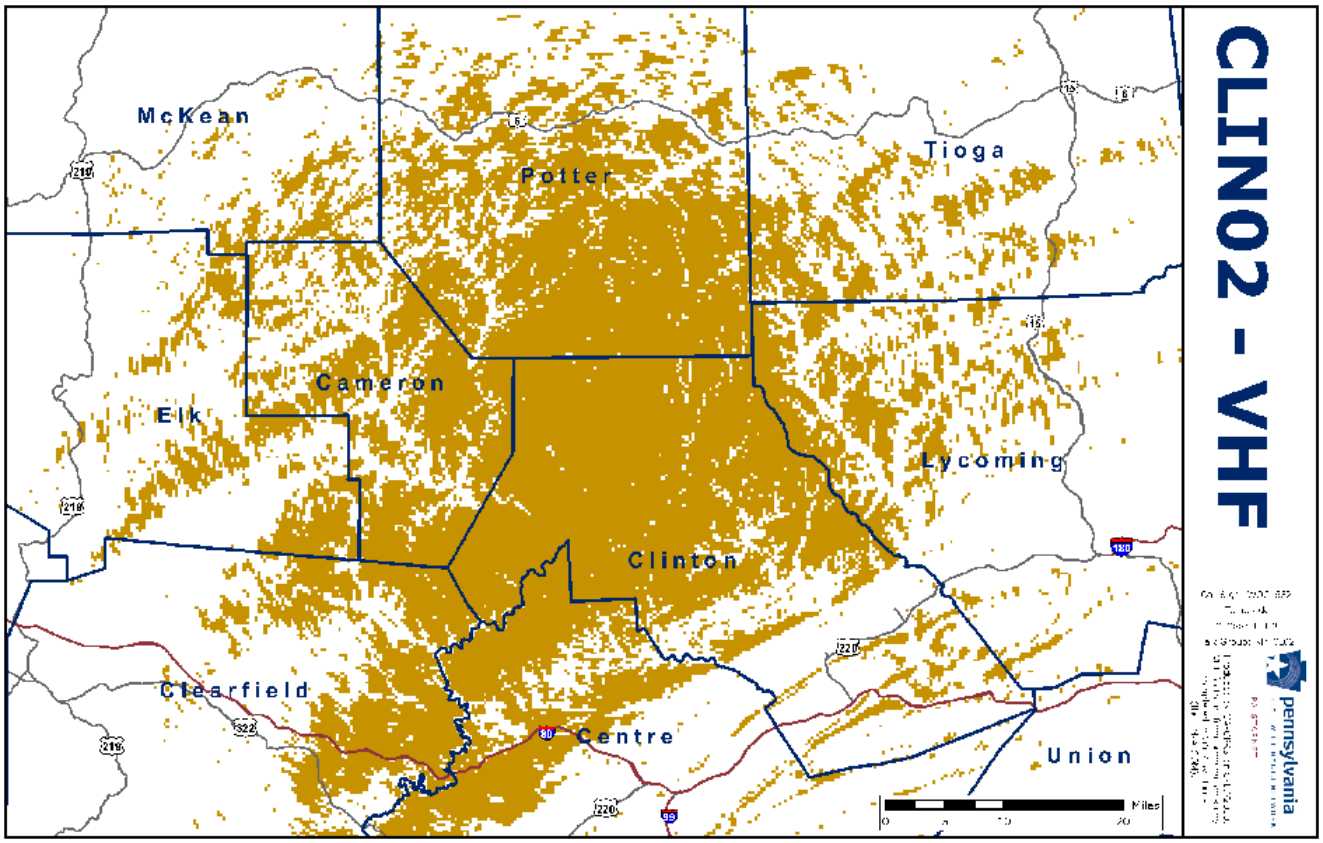
CLIN02 - VHF
McKean
Potter
Tioga
Cameron
Elk
Lycoming
Clinton
Clearfield
Centre
Union
Miles
pennsylvania

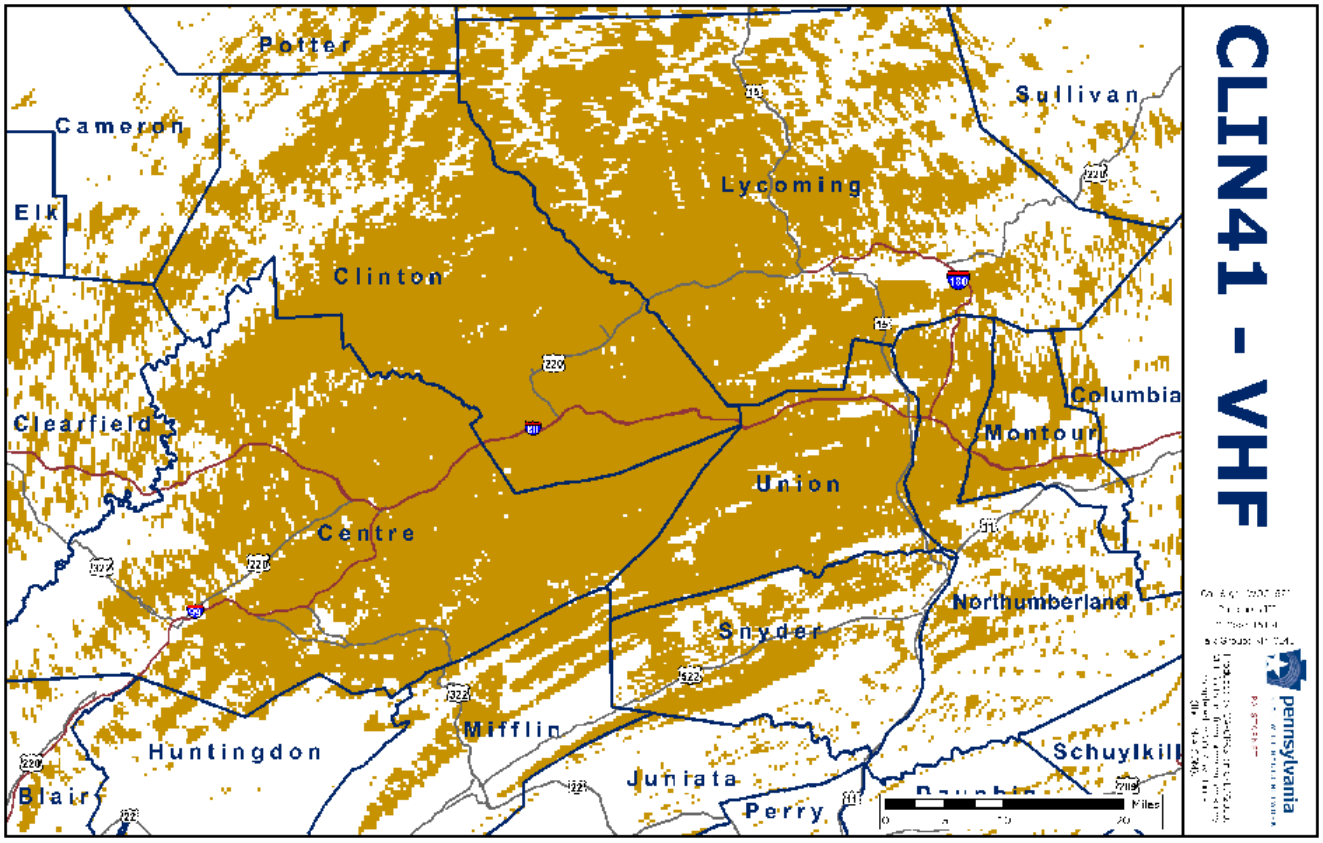
CLIN41 - VHF
Potter
Sullivan
Cameron
Lycoming
Elk
Clinton
Columbia
Montour
Clearfield
Union
Centre
Northumberland
Snyder
Mifflin
Huntingdon
Schuylkill
Juniata
Blair
Perry
Miles
pennsylvania

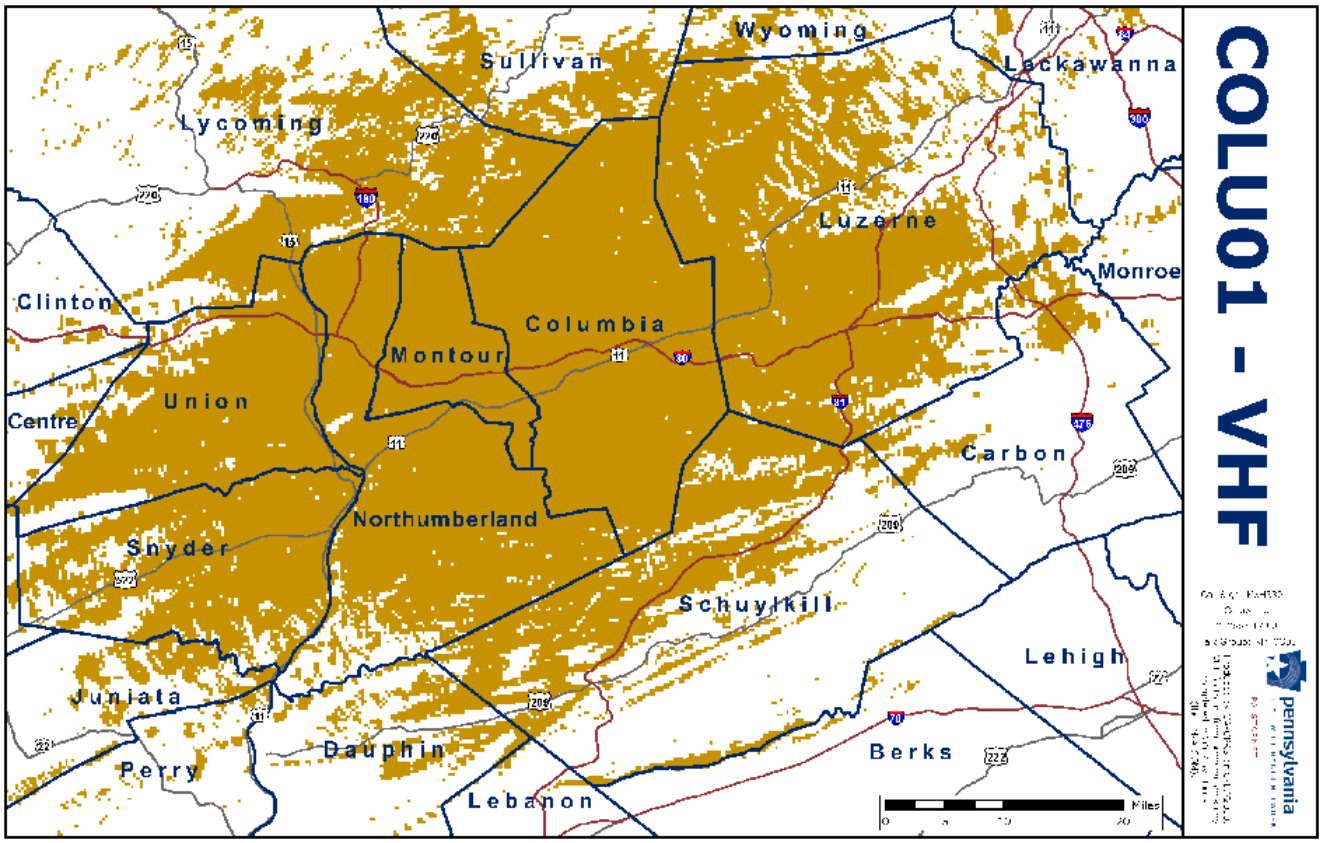
COLU01 - VHF
Wyoming
Sullivan
Lackawanna
Lycoming
Luzerne
Monroe
Clinton
Columbia
Montour
Union
Centre
Carbon
Northumberland
Snyder
Schuylkill
Lehigh
Juniata
Dauphin
Berks
Perry
Lebanon
Miles

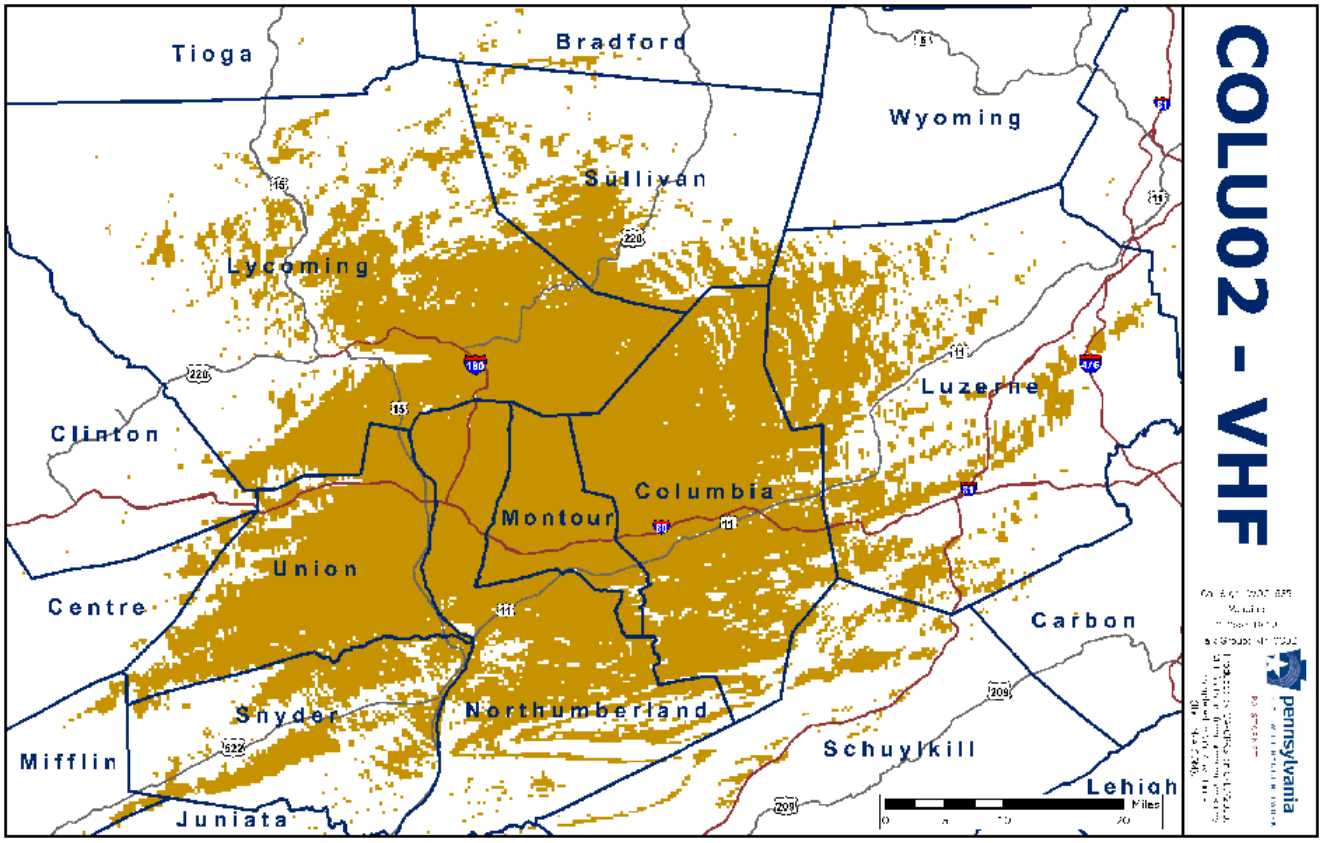
COLU02 - VHF
Tioga
Bradford
Wyoming
Sullivan
Lycoming
Luzerne
Clinton
Columbia
Montour
Union
Centre
Carbon
Snyder
Northumberland
Mifflin
Schuylkill
Lehigh
Juniata
Miles

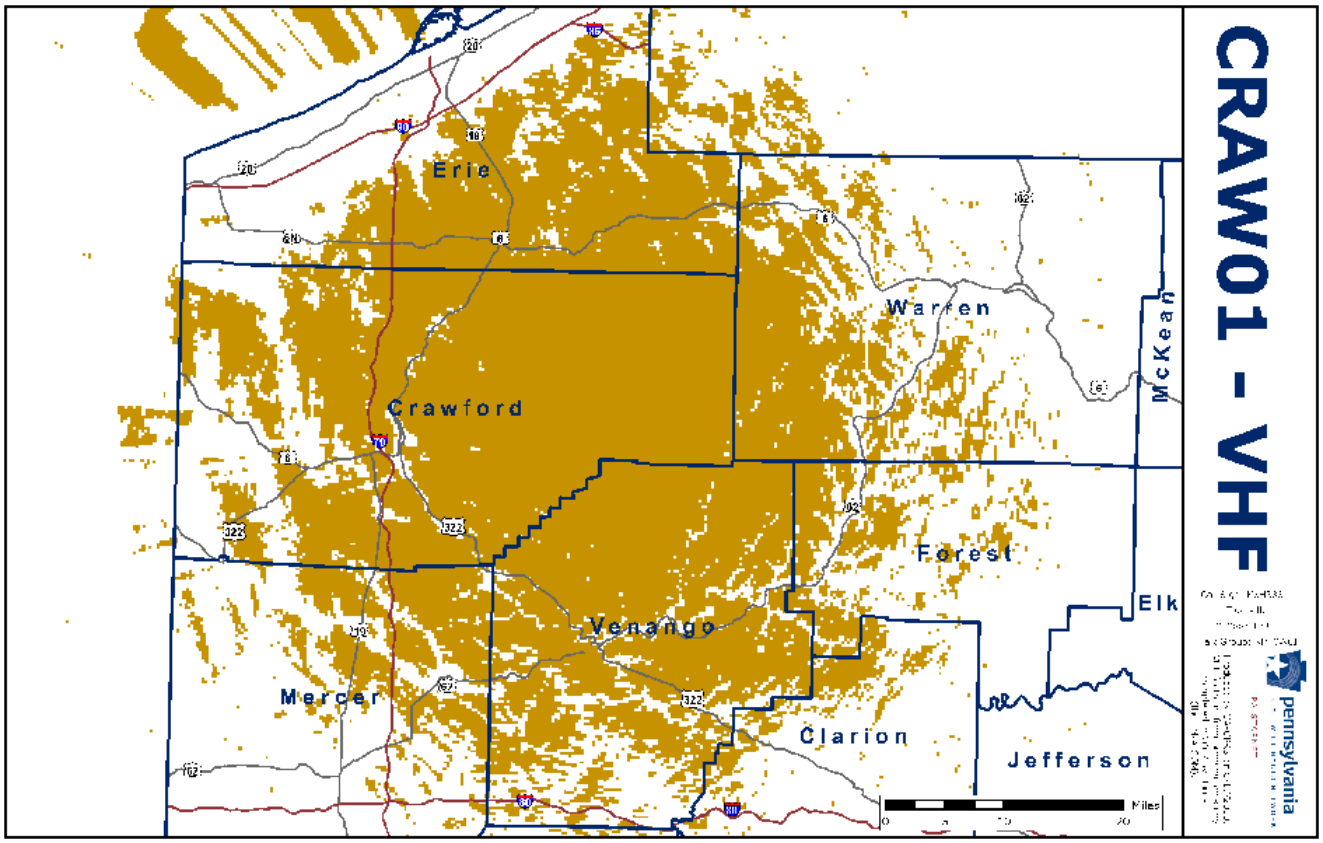
CRAW01 - VHF
Erie
Warren
McKean
Crawford
Forest
Elk
Venango
Mercer
Clarion
Jefferson
Miles
pennsylvania

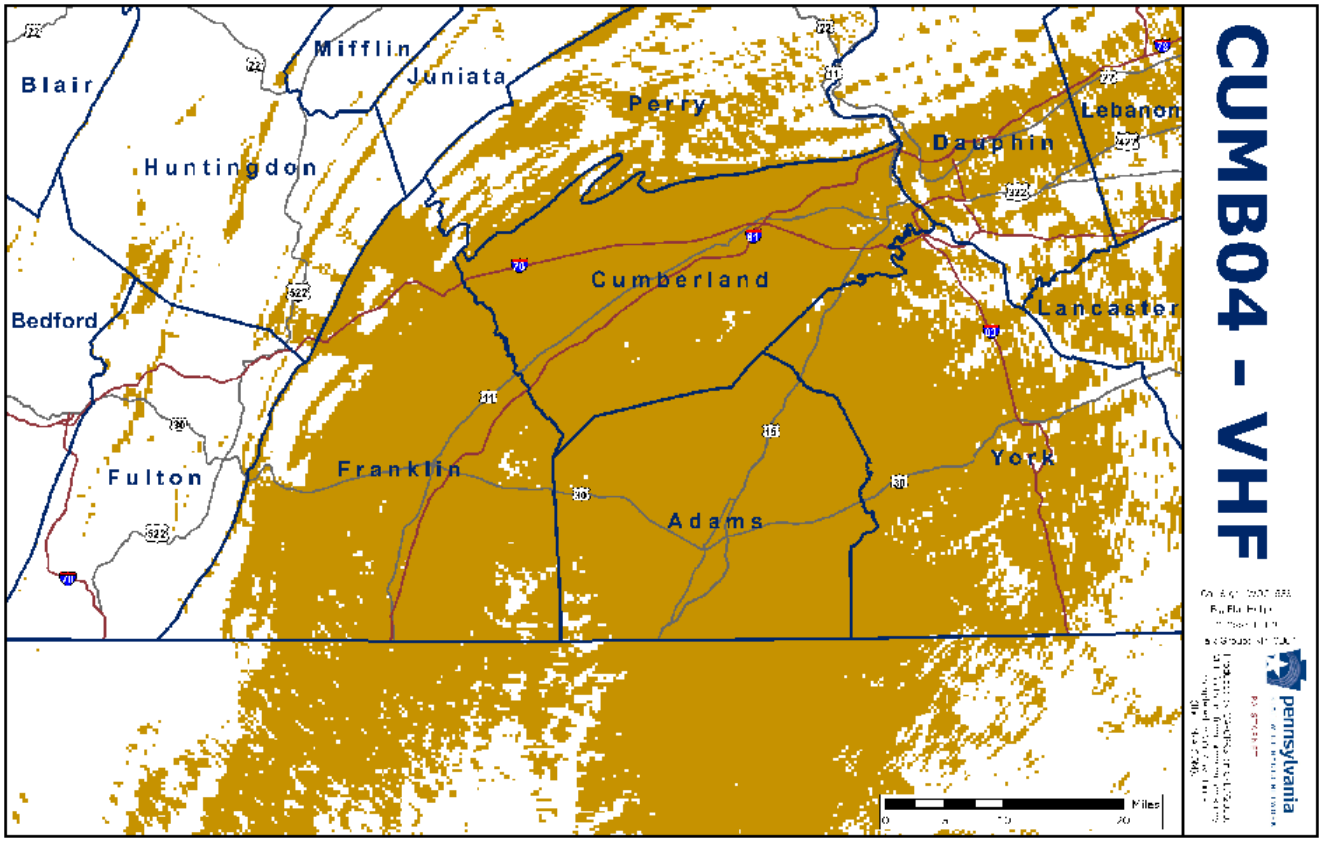
CUMB04 - VHF
Blair
Mifflin
Juniata
Perry
Lebanon
Dauphin
Huntingdon
Cumberland
Lancaster
Bedford
Fulton
Franklin
York
Adams
Miles
pennsylvania

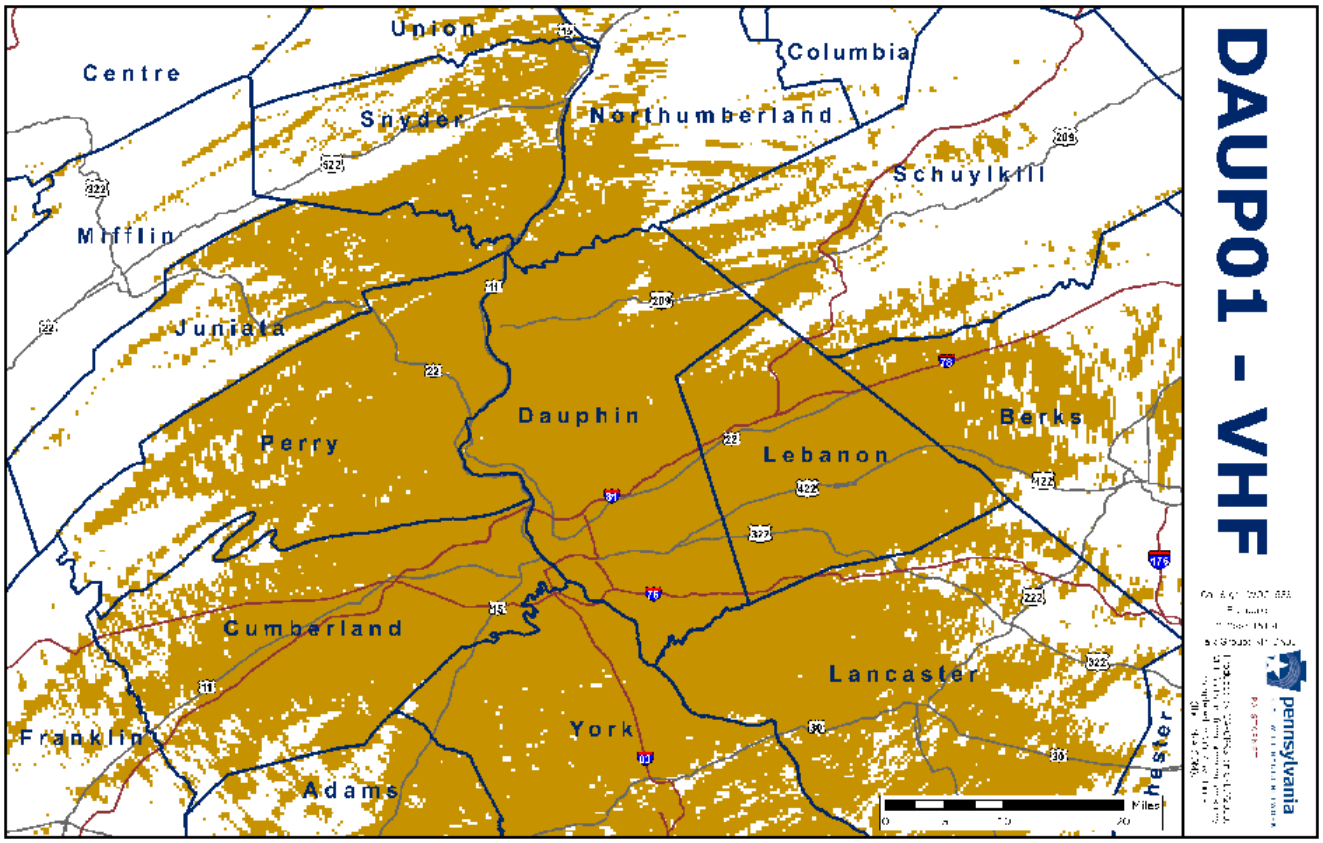
DAUP01 - VHF
Centre
Union
Columbia
Snyder
Northumberland
Schuylkill
Mifflin
Juniata
Dauphin
Perry
Berks
Lebanon
Cumberland
Lancaster
Franklin
York
Adams
Chester
Miles
0
5
10
20
pennsylvania

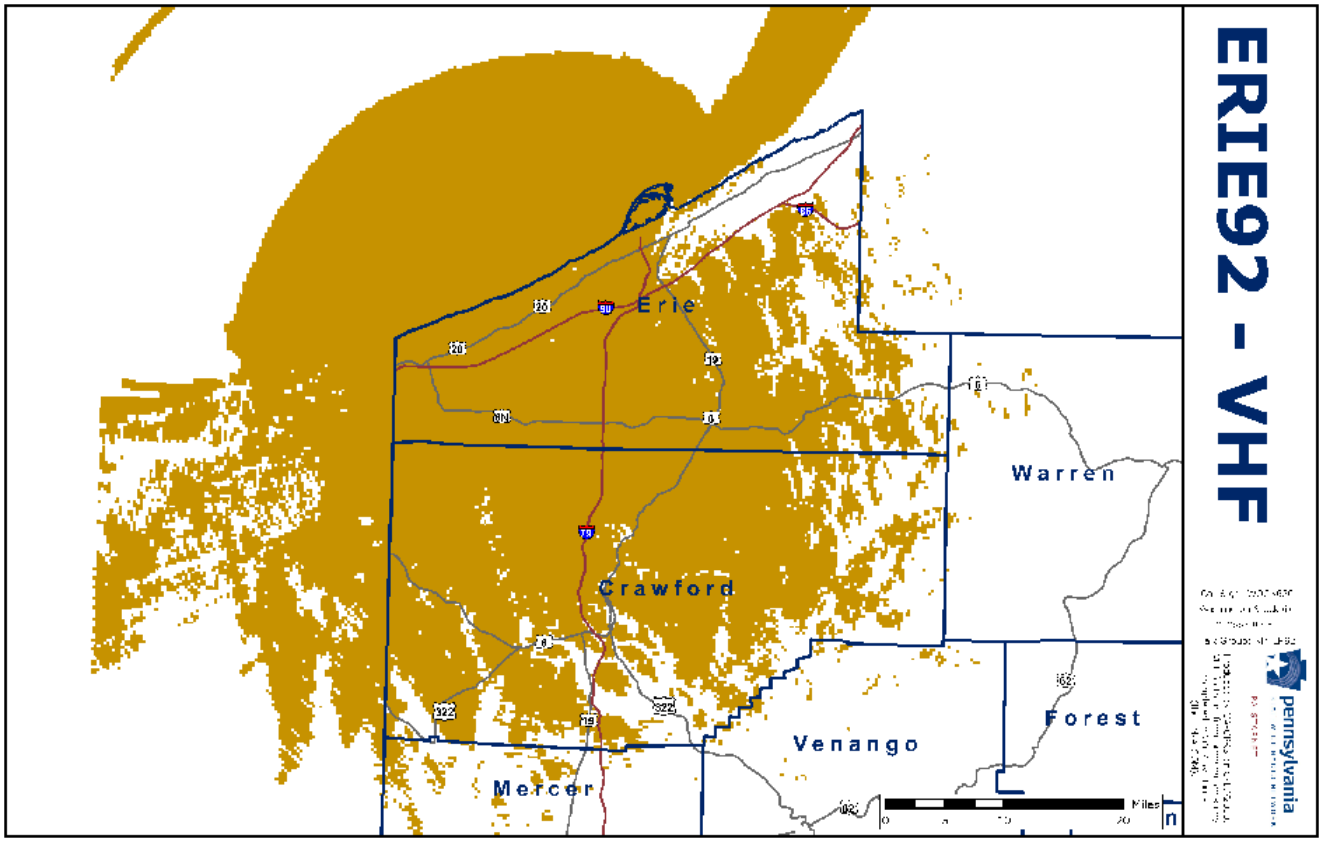
ERIE92 - VHF
Erie
Warren
Crawford
Forest
Venango
Mercer
Miles
0
5
10
20
pennsylvania

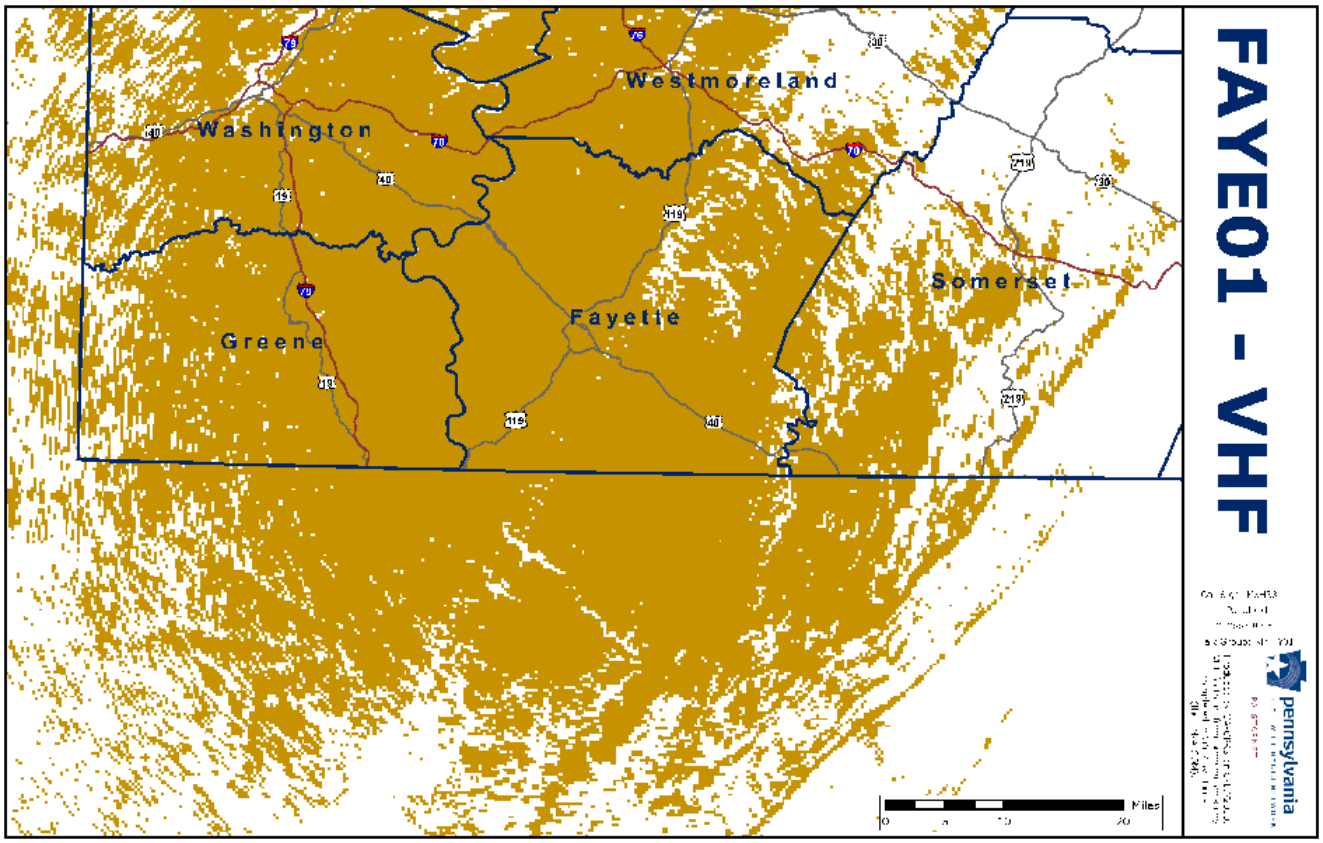
FAYE01 - VHF
Westmoreland
Washington
Somerset
Fayette
Greene
Miles
0
5
10
20
pennsylvania

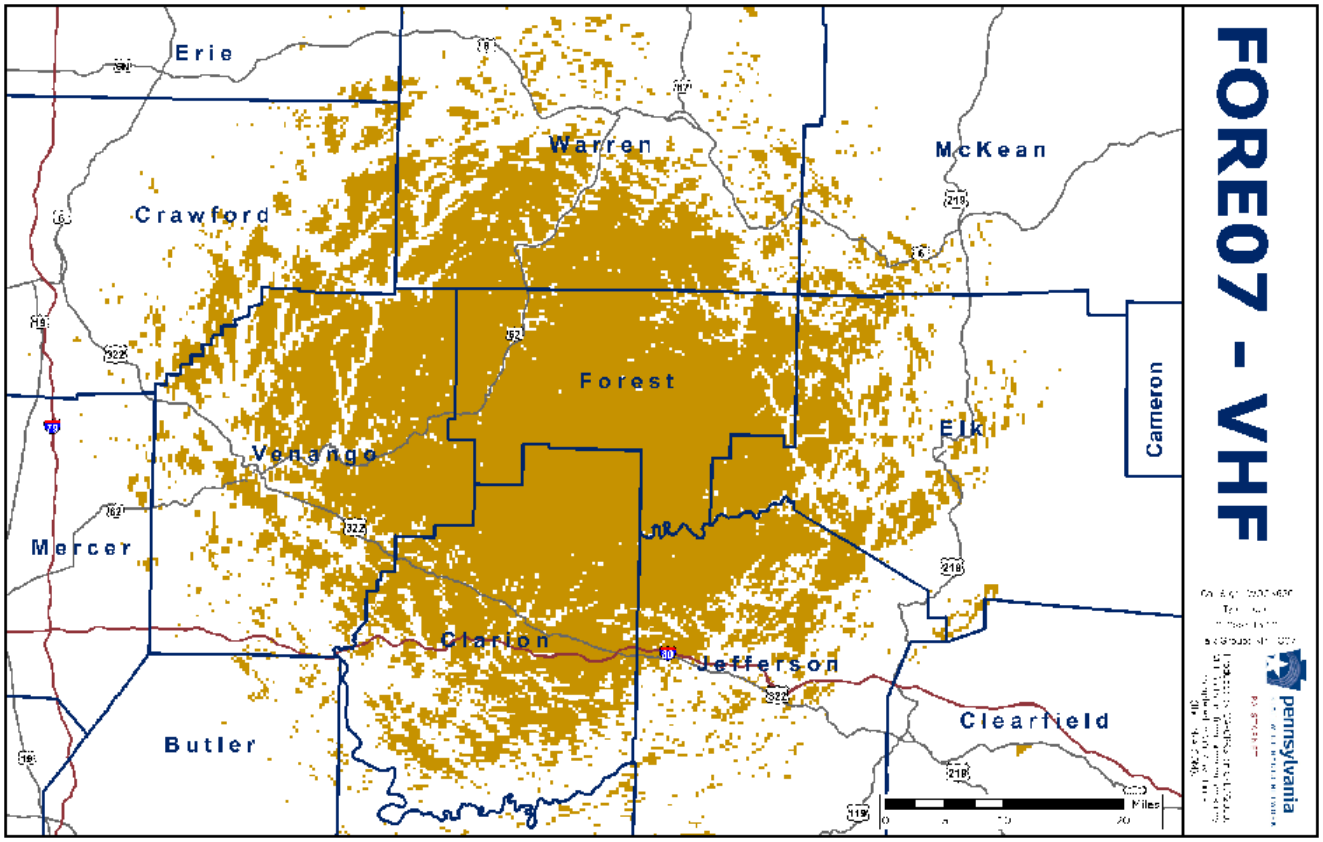
FORE07 - VHF
Erie
Warren
McKean
Crawford
Forest
Cameron
Elk
Venango
Mercer
Clarion
Jefferson
Clearfield
Butler
Miles
0
5
10
20
pennsylvania

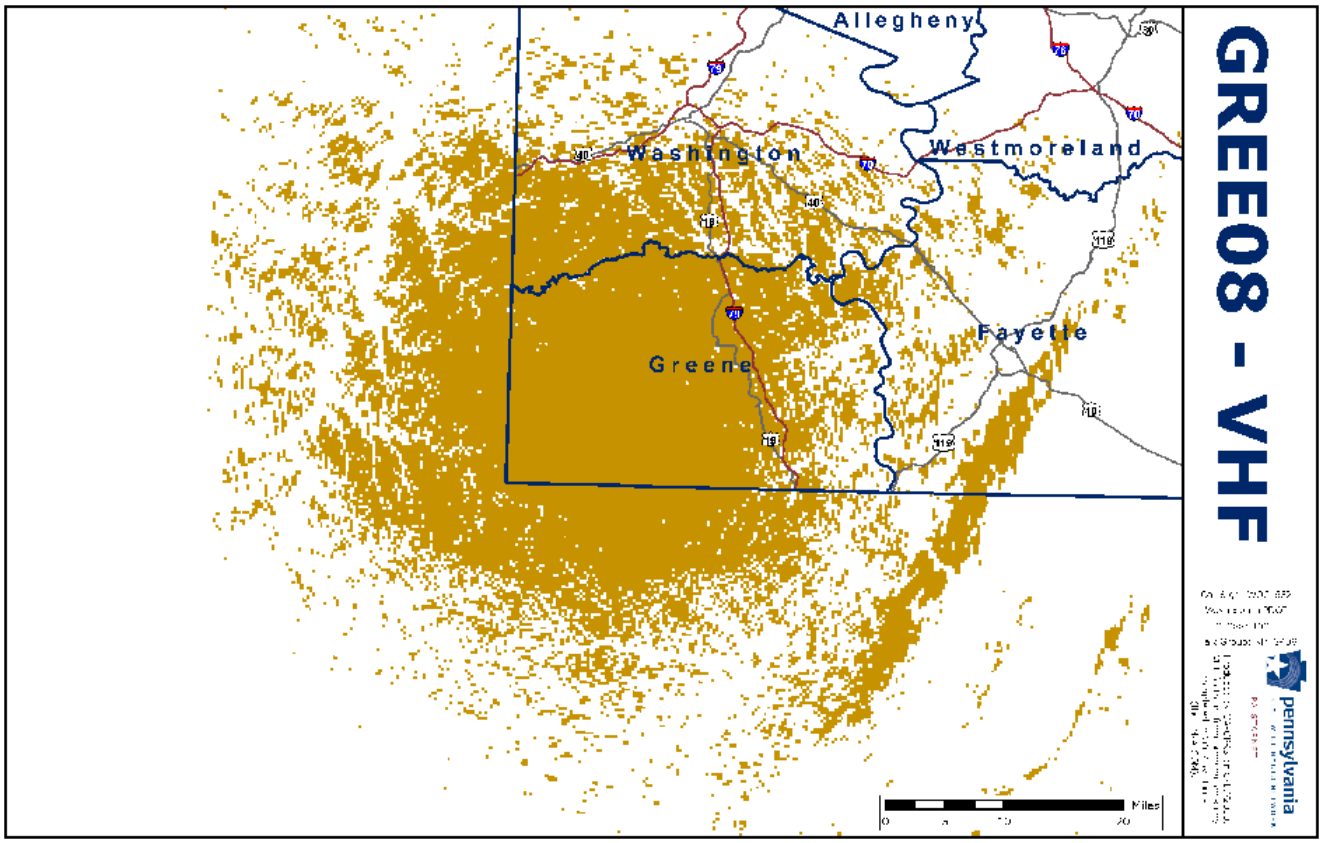
GREE08 - VHF
Allegheny
Washington
Westmoreland
Fayette
Greene
Miles
0
5
10
20
pennsylvania

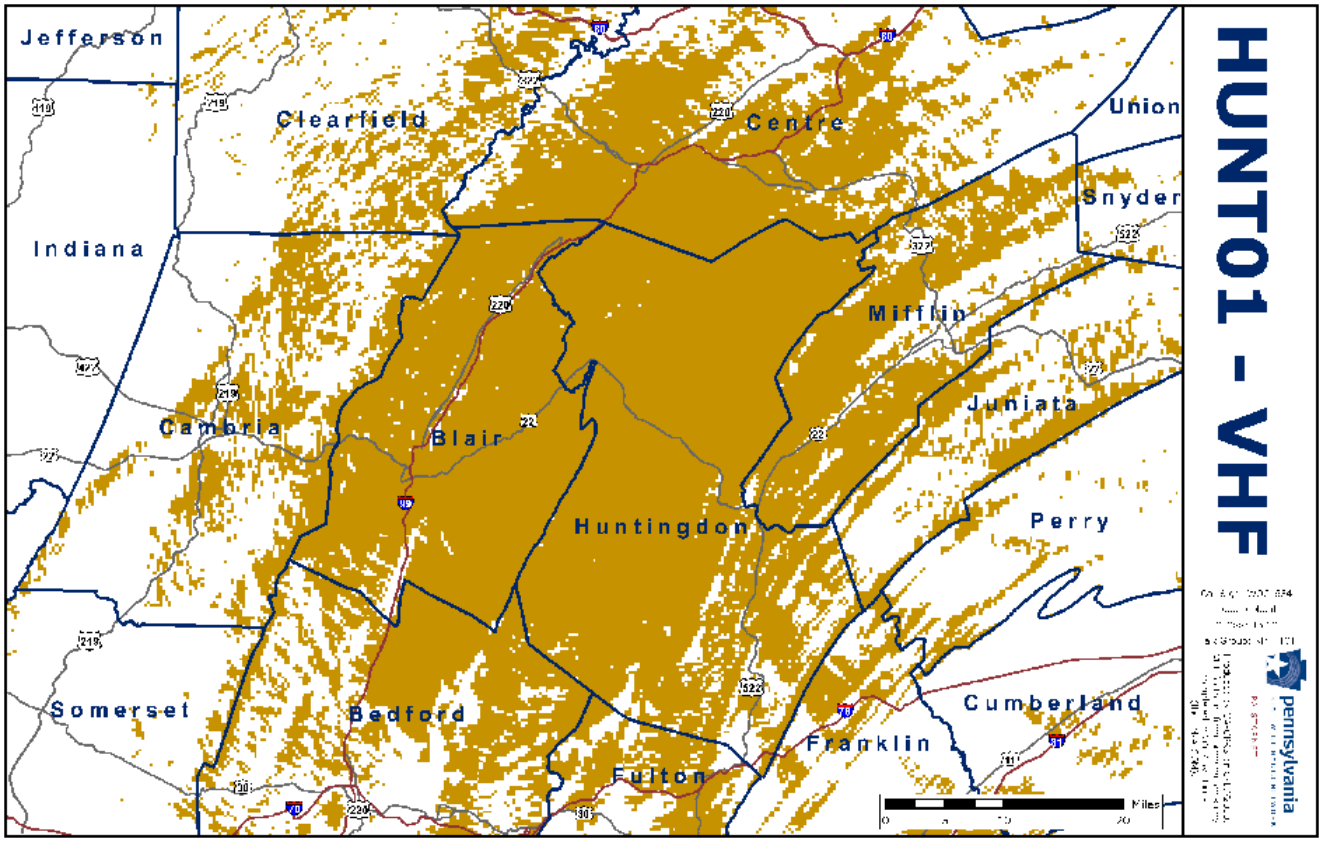
HUNT01 - VHF
Jefferson
Clearfield
Centre
Union
Snyder
Indiana
Mifflin
Juniata
Cambria
Blair
Perry
Huntingdon
Cumberland
Somerset
Bedford
Franklin
Fulton
Miles
0
5
10
20
pennsylvania

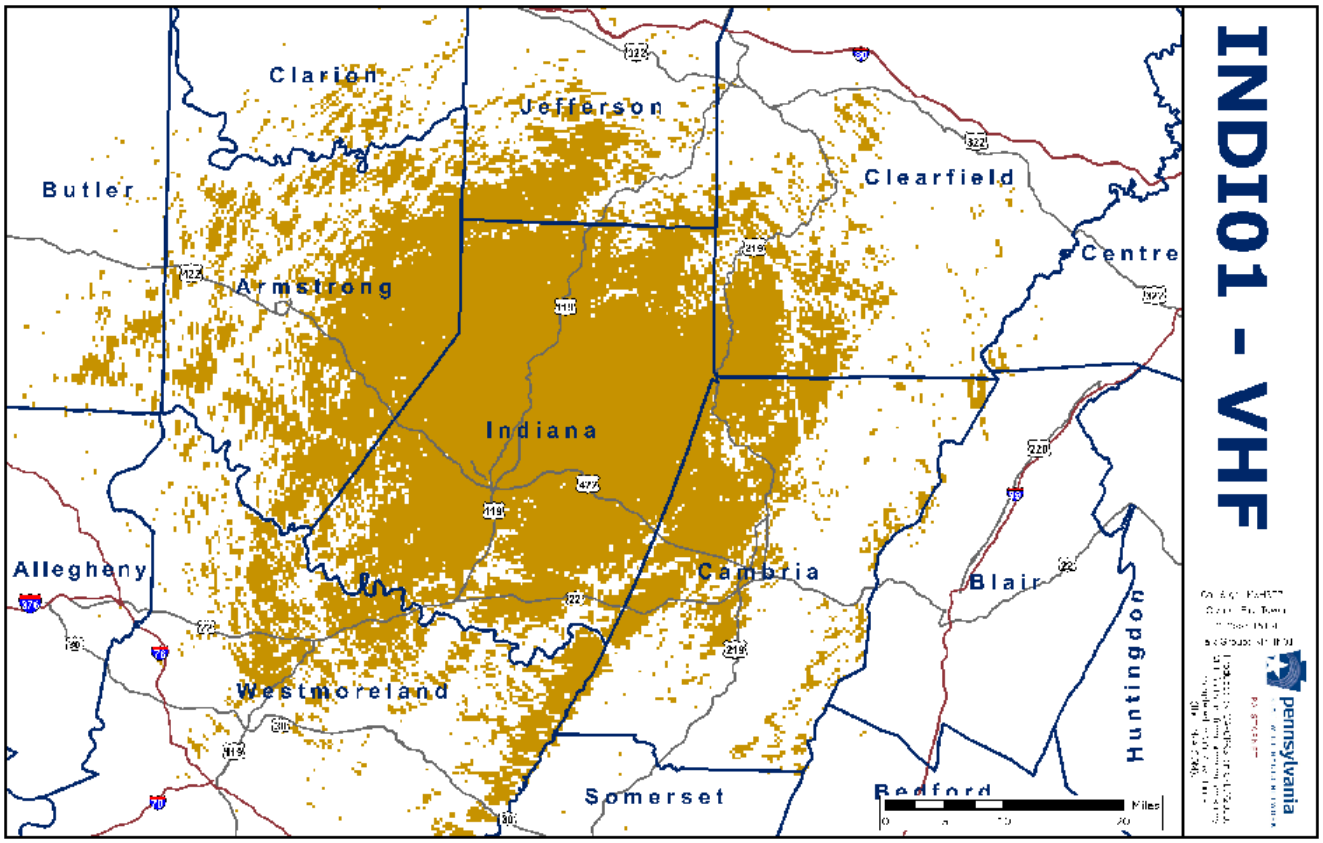
INDI01 - VHF
Clarion
Jefferson
Clearfield
Butler
Centre
Armstrong
Indiana
Allegheny
Cambria
Blair
Huntingdon
Westmoreland
Somerset
Bedford
Miles
pennsylvania

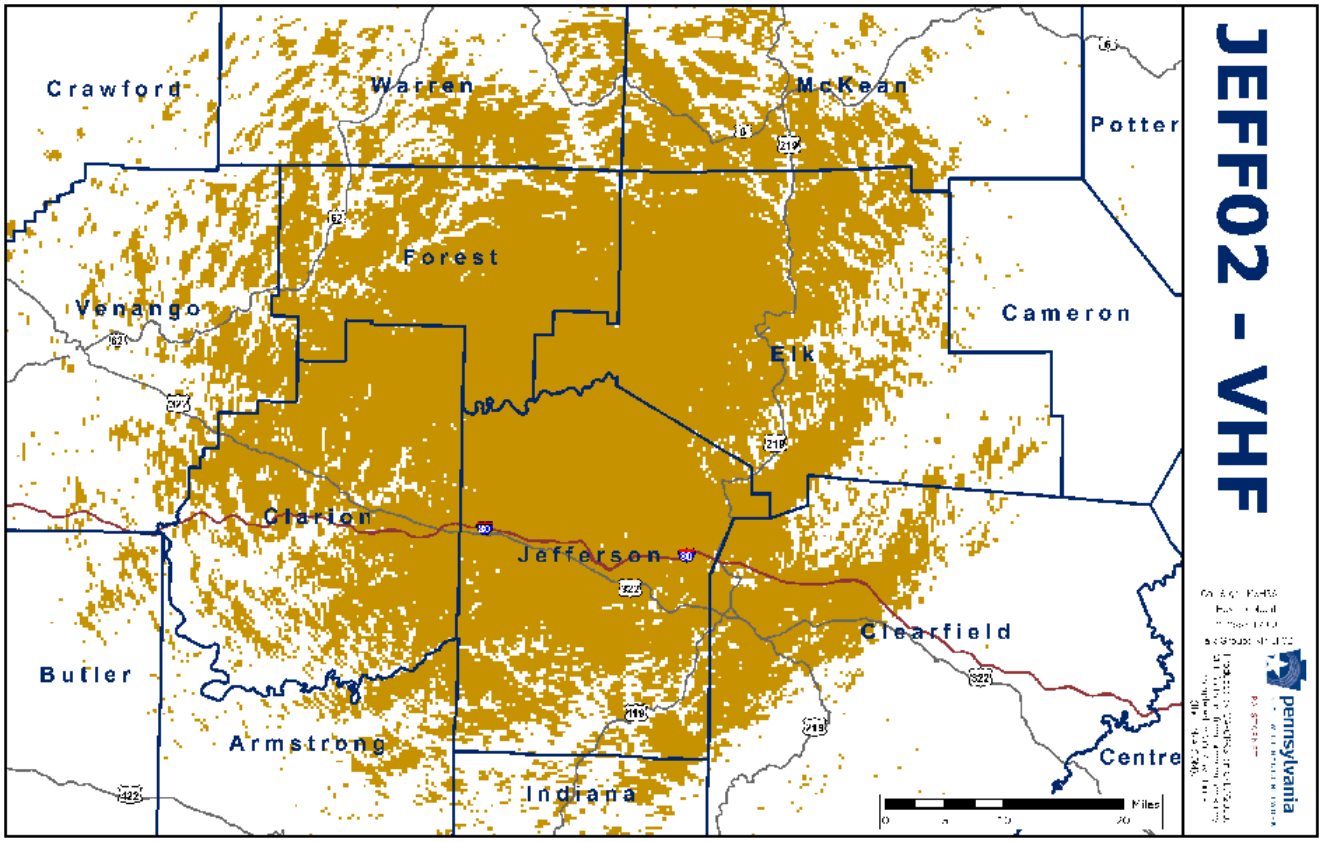
JEFF02 - VHF
Crawford
Warren
McKean
Potter
Forest
Venango
Cameron
Elk
Clarion
Jefferson
Clearfield
Butler
Armstrong
Centre
Indiana
Miles
pennsylvania

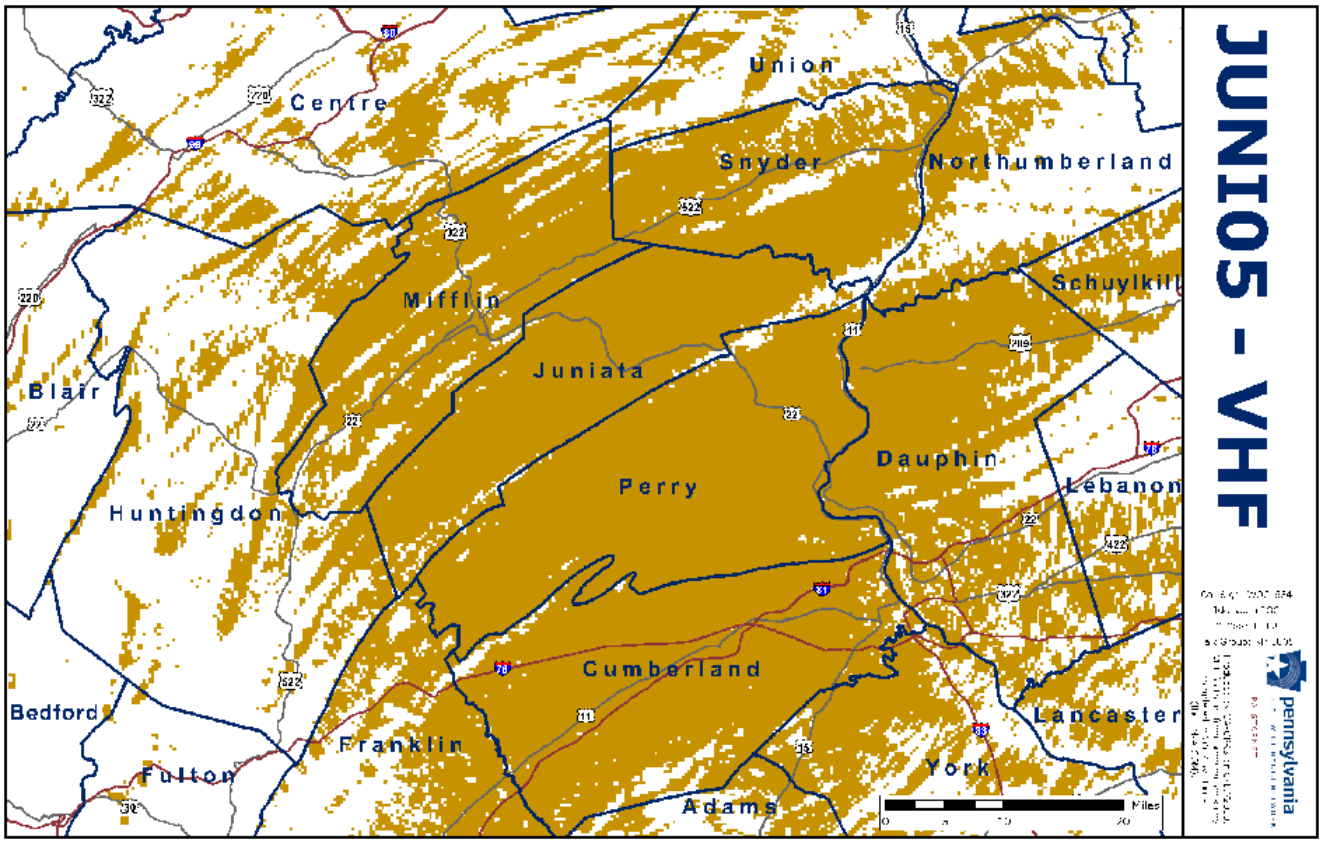
JUNI05 - VHF
Union
Centre
Snyder
Northumberland
Schuylkill
Mifflin
Juniata
Blair
Dauphin
Perry
Lebanon
Huntingdon
Cumberland
Lancaster
Bedford
Franklin
Fulton
York
Adams
Miles
pennsylvania

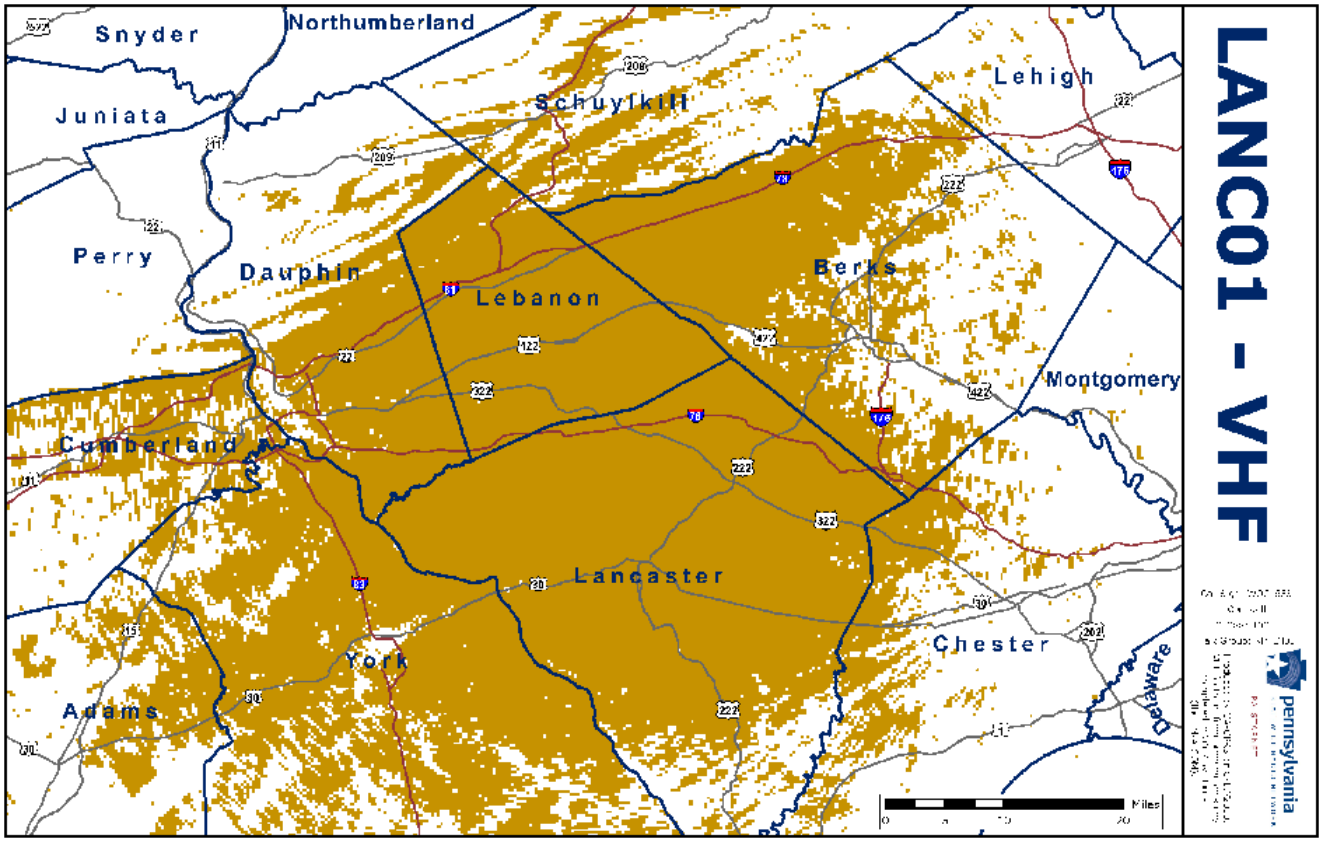
LANC01 - VHF
Snyder
Northumberland
Juniata
Schuylkill
Lehigh
Perry
Dauphin
Berks
Lebanon
Montgomery
Cumberland
Lancaster
Chester
York
Adams
Delaware
Miles
pennsylvania

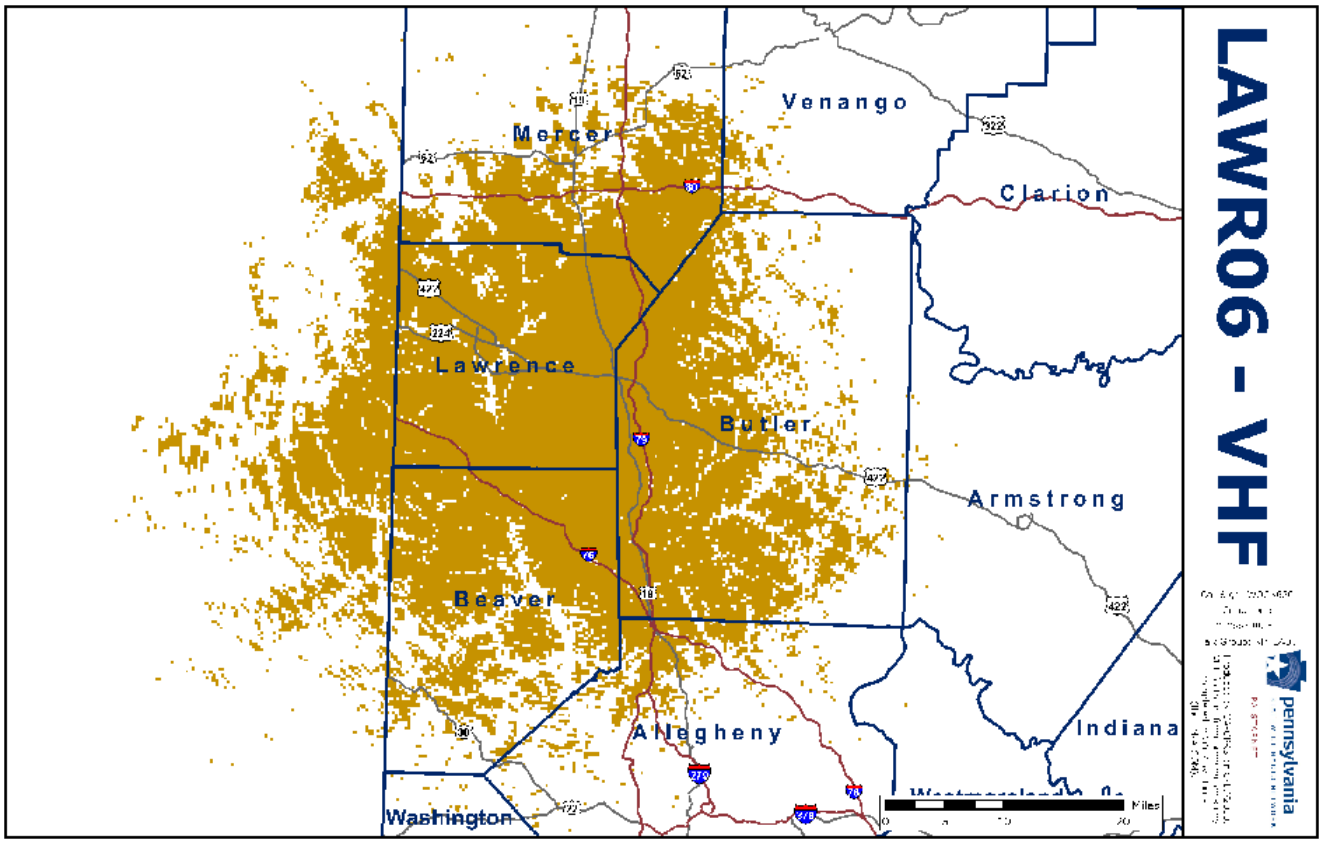
LAWR06 - VHF
Venango
Mercer
Clarion
Lawrence
Butler
Armstrong
Beaver
Allegheny
Indiana
Washington
Miles
pennsylvania

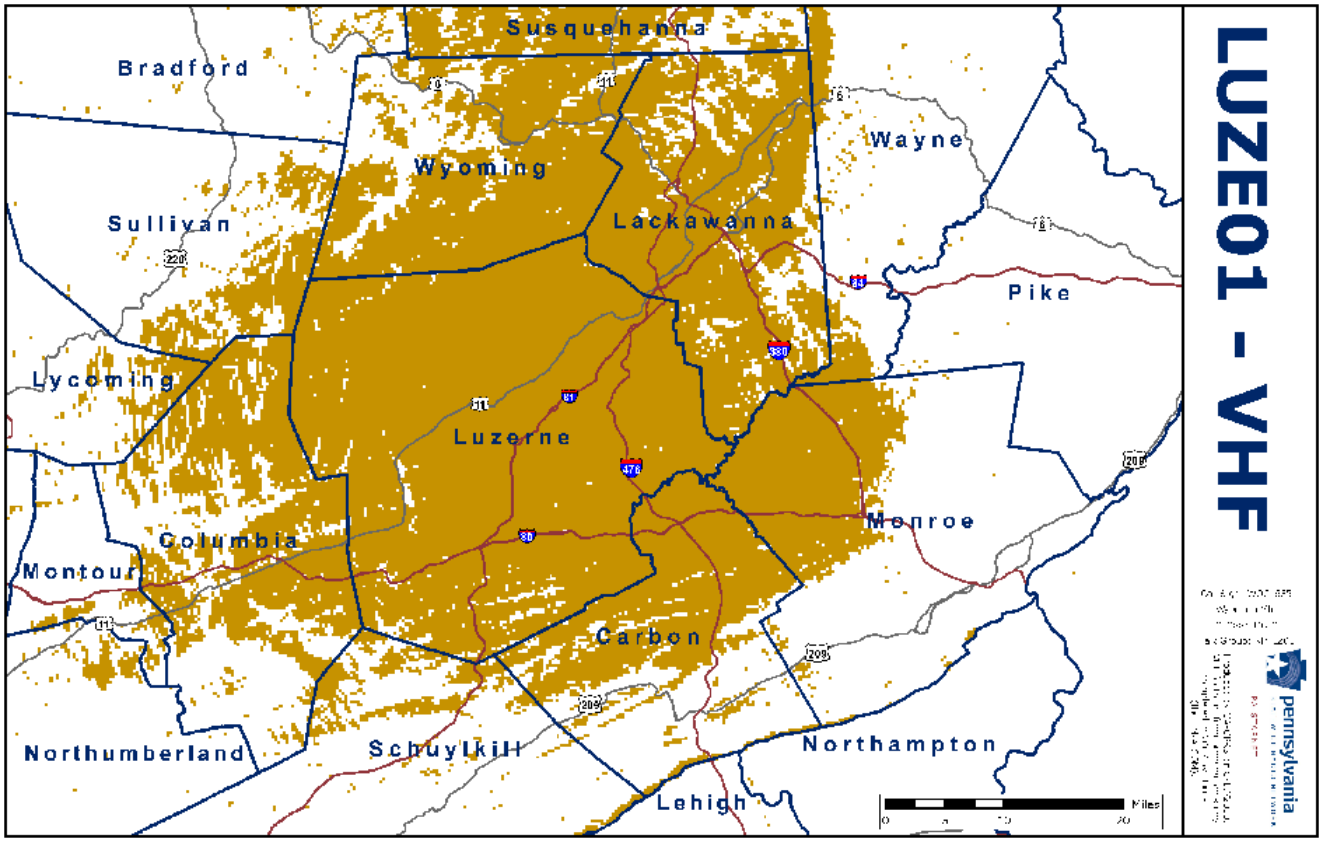
LUZE01 - VHF
Susquehanna
Bradford
Wyoming
Wayne
Sullivan
Lackawanna
Pike
Lycoming
Luzerne
Monroe
Columbia
Montour
Carbon
Northumberland
Schuylkill
Northampton
Lehigh
Miles
pennsylvania

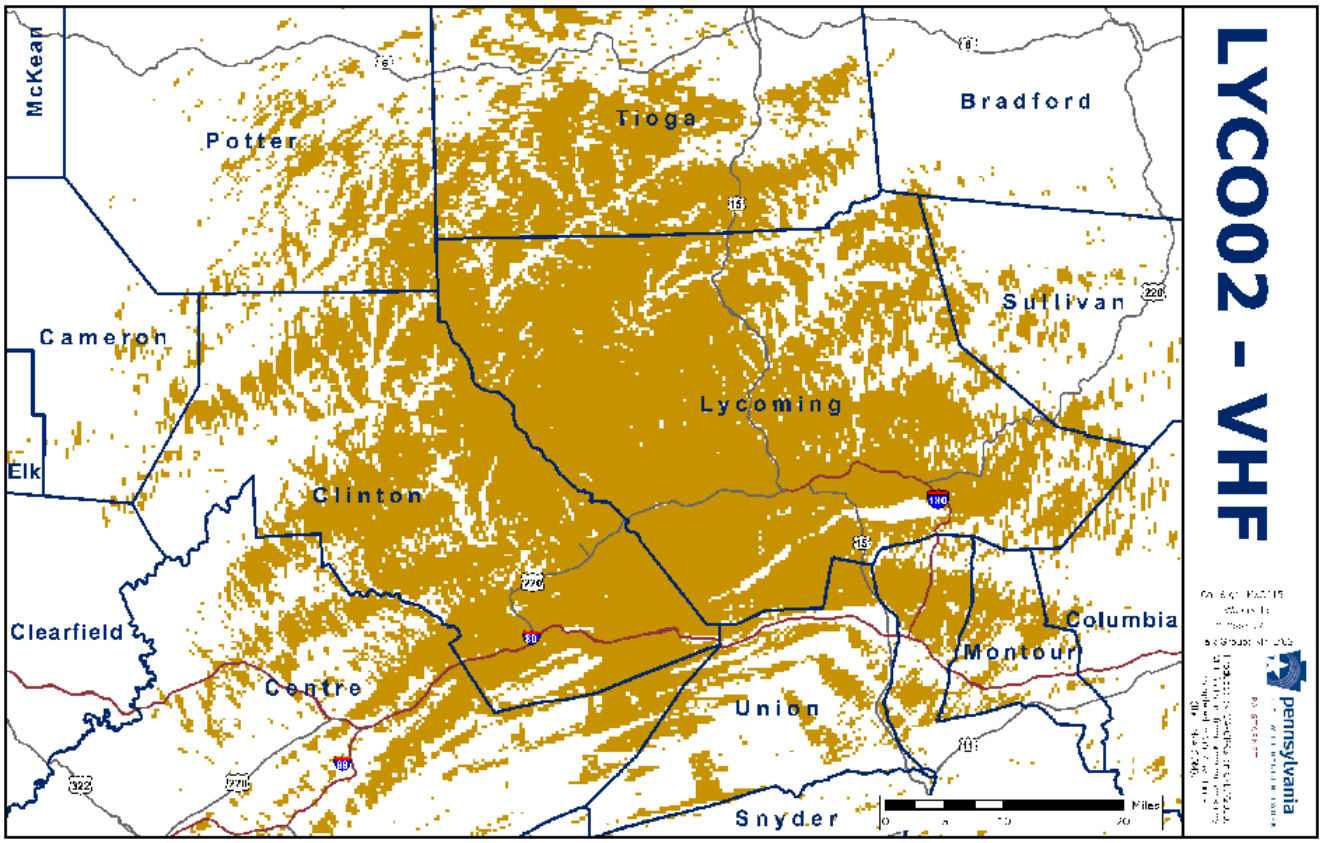
LYCO02 - VHF
McKean
Potter
Tioga
Bradford
Sullivan
Cameron
Lycoming
Elk
Clinton
Clearfield
Centre
Union
Columbia
Montour
Snyder
Miles
pennsylvania

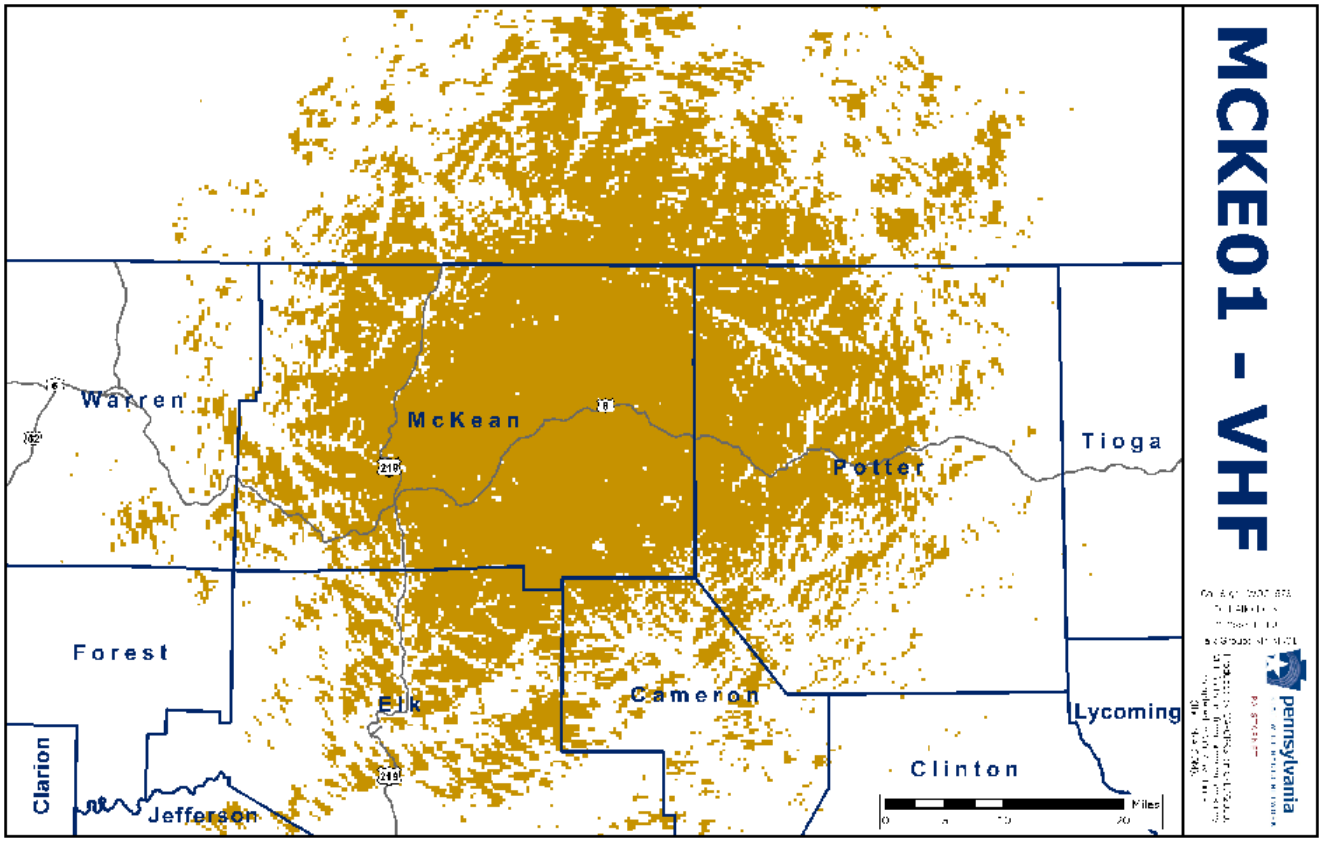
MCKE01 - VHF
Warren
McKean
Potter
Tioga
Forest
Elk
Cameron
Lycoming
Clarion
Jefferson
Clinton
Miles
pennsylvania

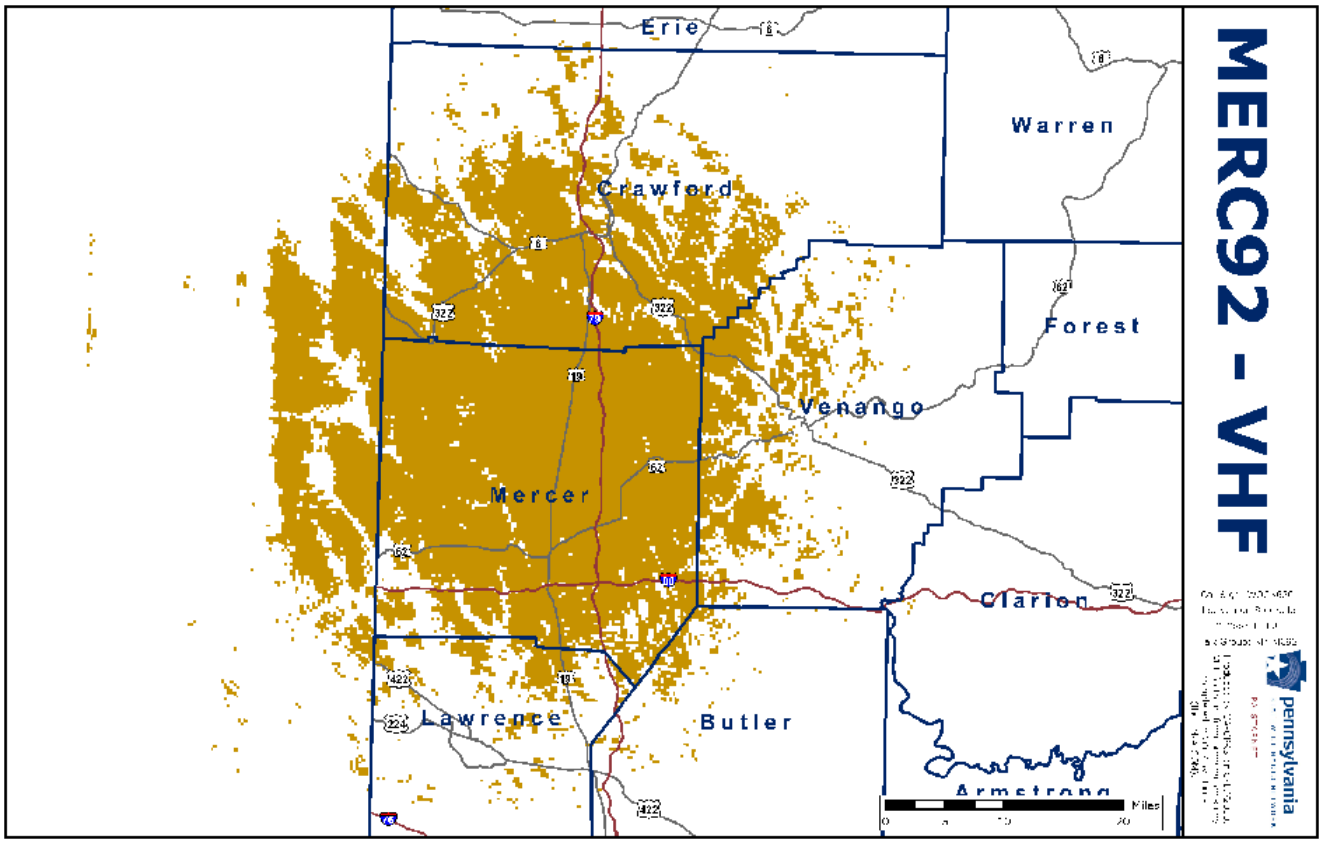
MERC92 - VHF
Erie
Warren
Crawford
Forest
Venango
Mercer
Clarion
Lawrence
Butler
Armstrong
Miles
0
5
10
20
pennsylvania

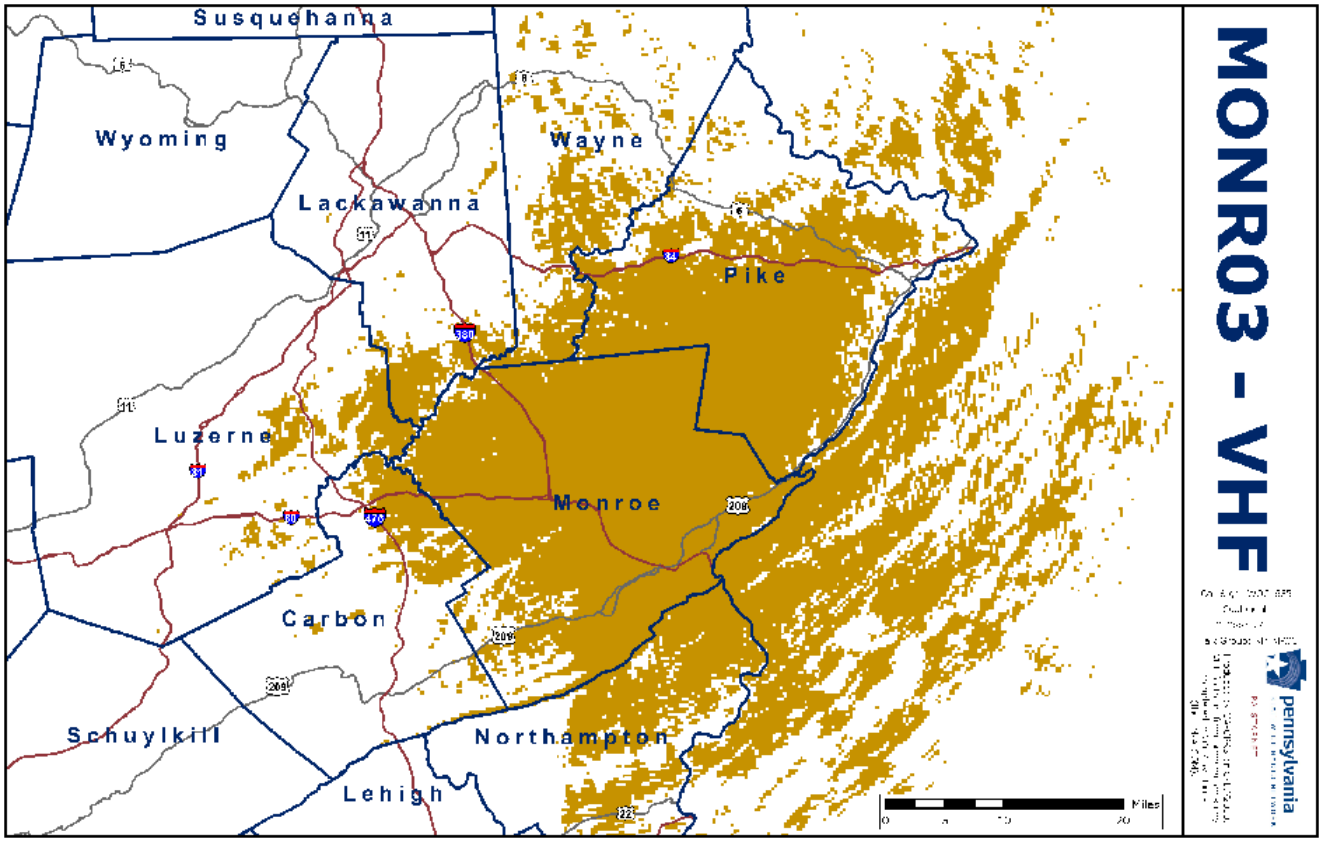
MONR03 - VHF
Susquehanna
Wyoming
Wayne
Lackawanna
Pike
Luzerne
Monroe
Carbon
Schuylkill
Northampton
Lehigh
Miles
0
5
10
20
pennsylvania

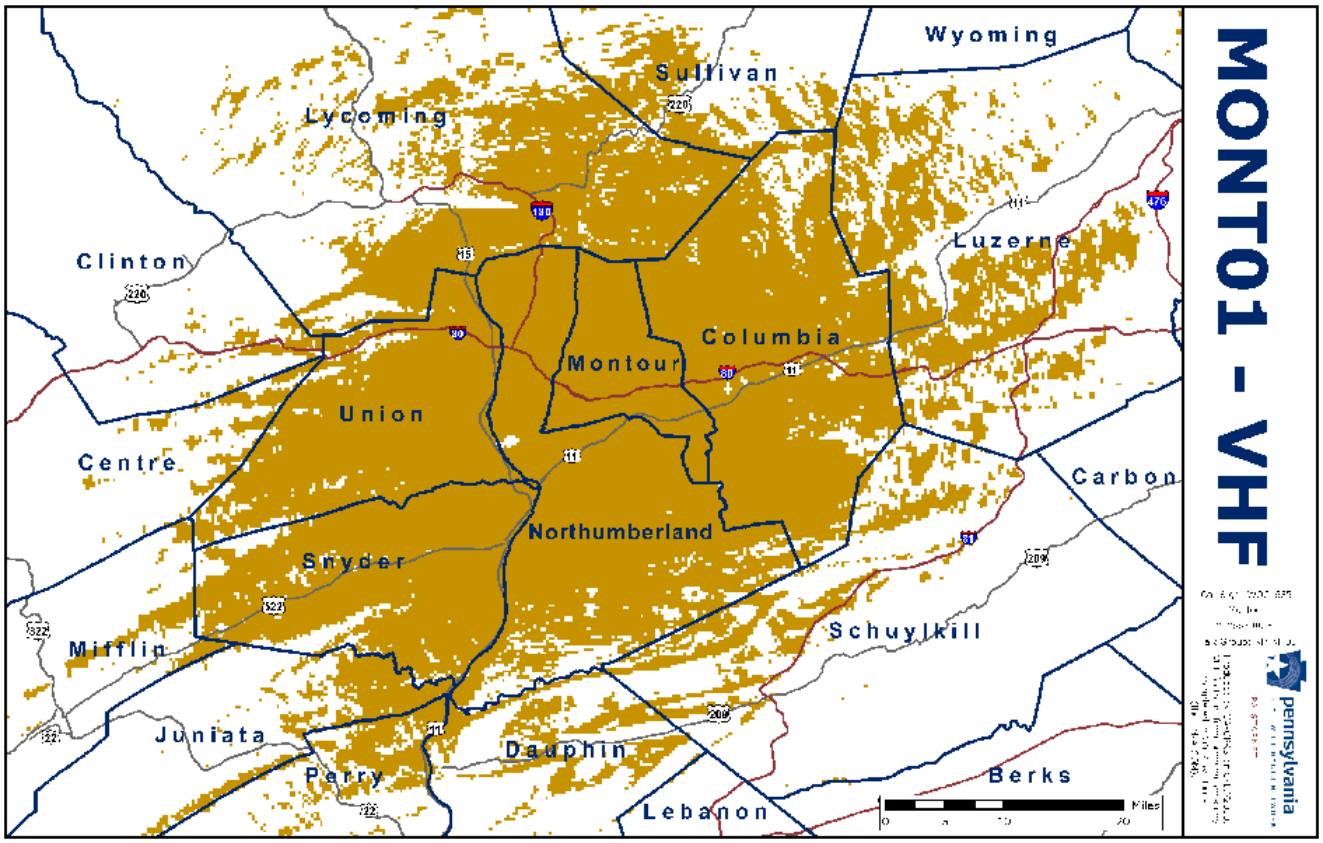
MONT01 - VHF
Wyoming
Sullivan
Lycoming
Clinton
Luzerne
Columbia
Montour
Union
Centre
Carbon
Northumberland
Snyder
Schuylkill
Mifflin
Juniata
Dauphin
Perry
Berks
Lebanon
Miles
pennsylvania

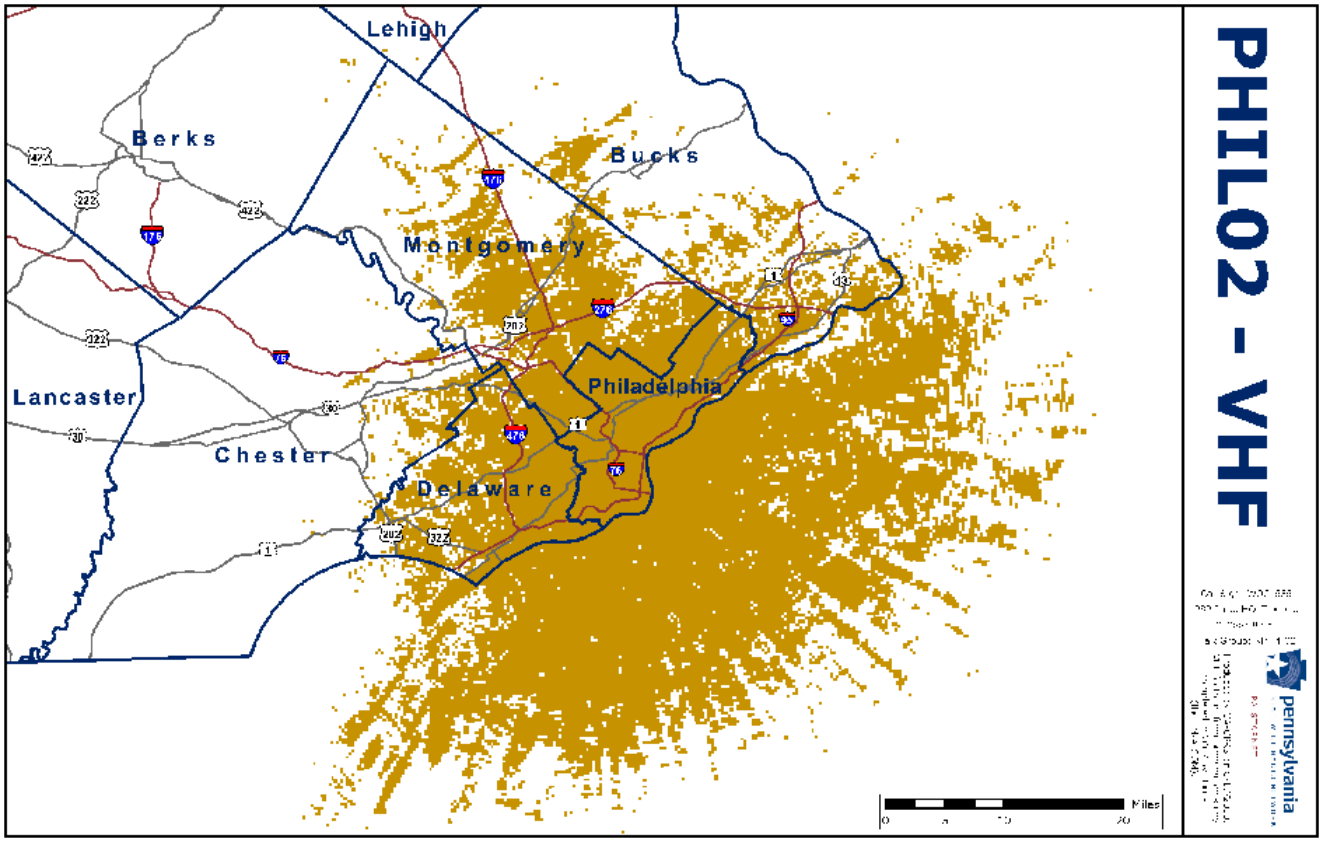
PHIL02 - VHF
Lehigh
Berks
Bucks
Montgomery
Philadelphia
Lancaster
Chester
Delaware
Miles
pennsylvania

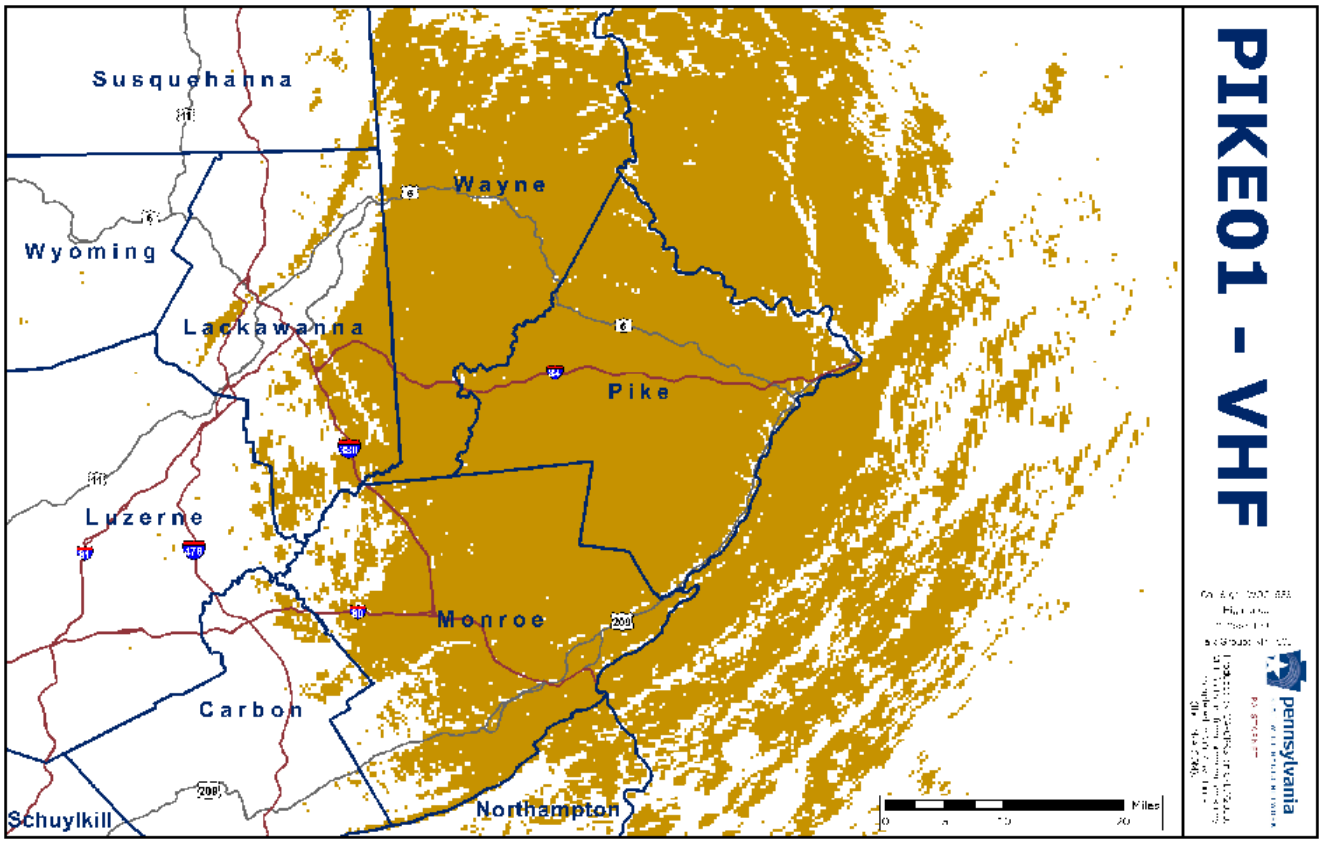
PIKE01 - VHF
Susquehanna
Wayne
Wyoming
Lackawanna
Pike
Luzerne
Monroe
Carbon
Schuylkill
Northampton
Miles
0
5
10
20
pennsylvania

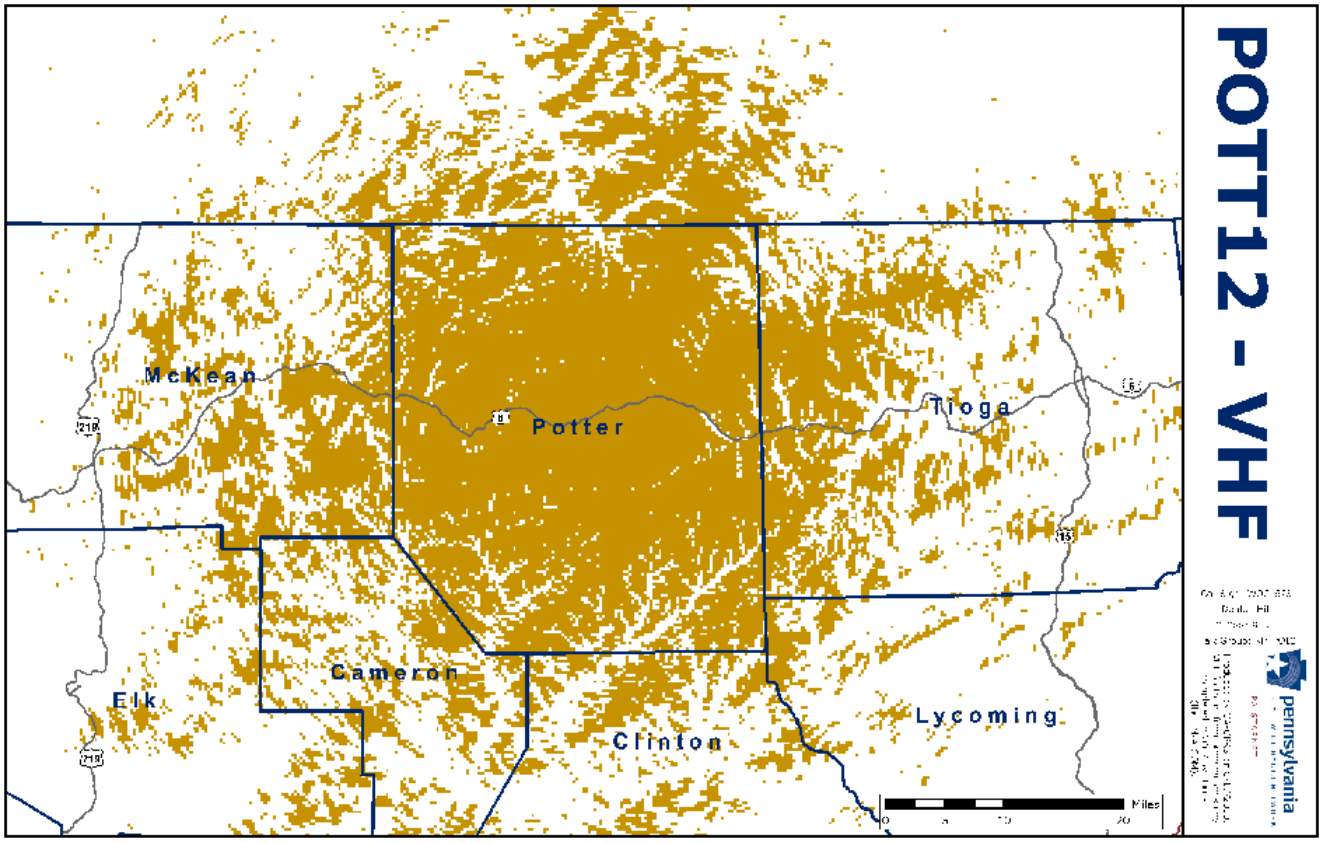
POTT12 - VHF
McKean
Potter
Tioga
Cameron
Elk
Clinton
Lycoming
Miles
0
5
10
20
pennsylvania

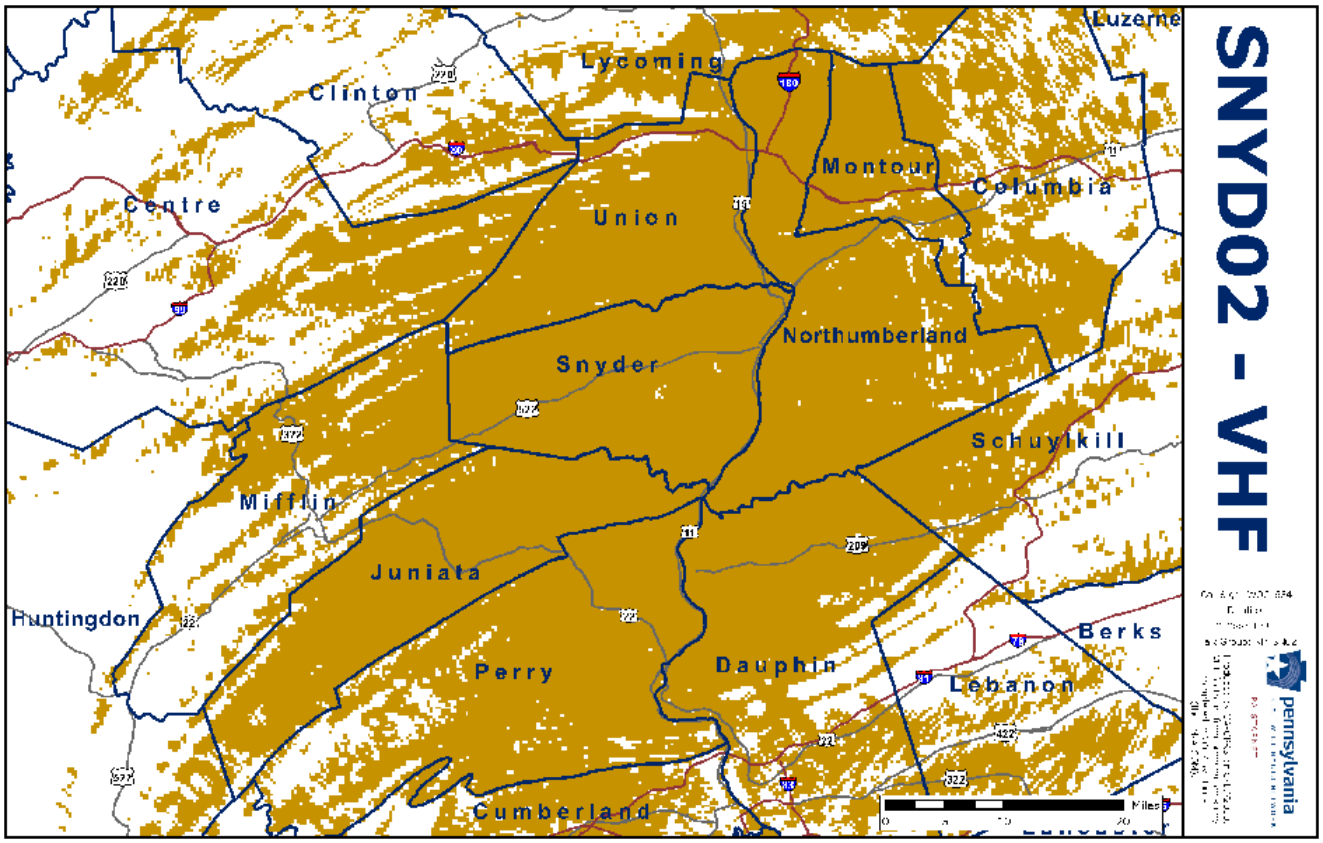
SNYD02 - VHF
Clinton
Lycoming
Luzerne
Centre
Union
Montour
Columbia
Northumberland
Snyder
Schuylkill
Mifflin
Juniata
Huntingdon
Perry
Dauphin
Berks
Lebanon
Cumberland
Miles
0
10
20
pennsylvania

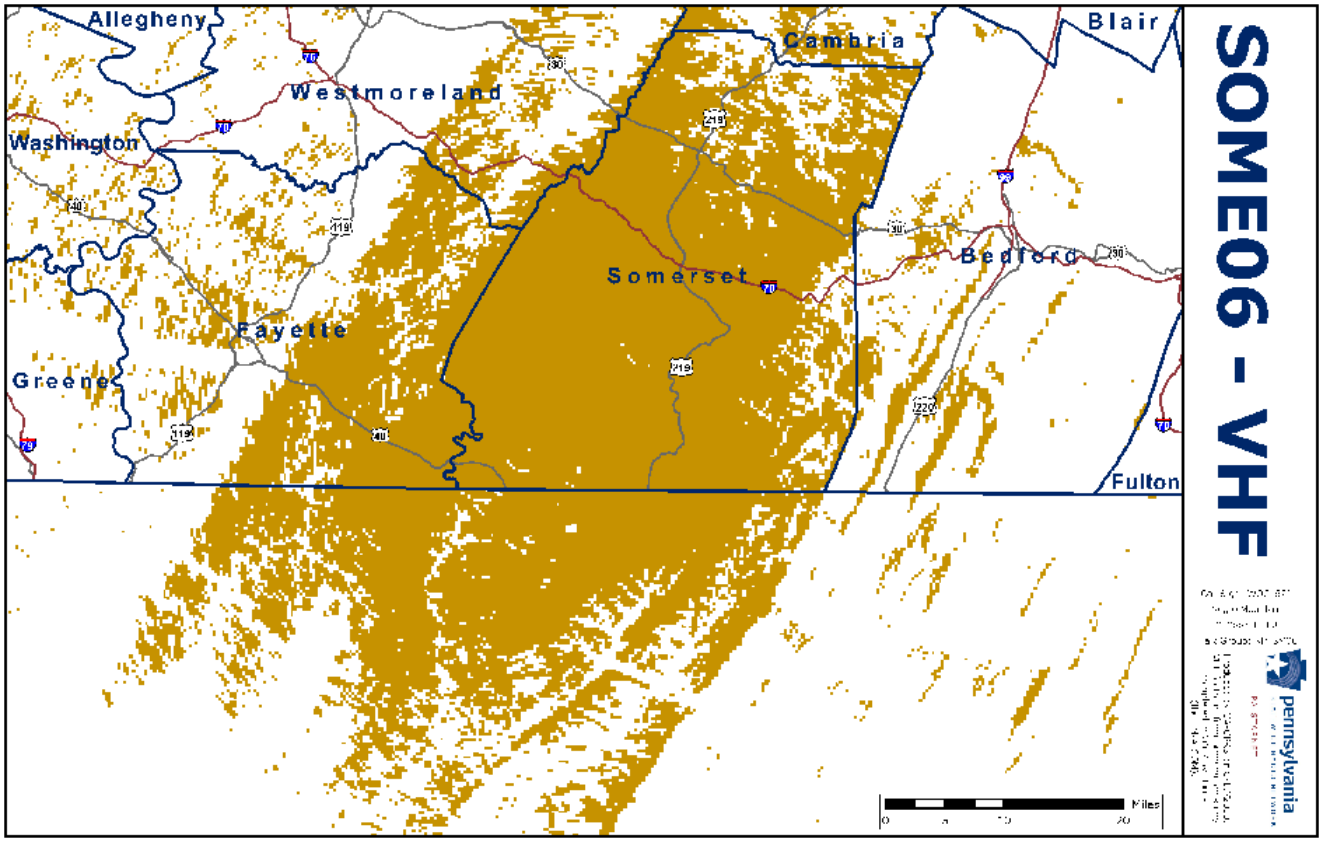
SOME06 - VHF
Allegheny
Westmoreland
Cambria
Blair
Washington
Somerset
Bedford
Fayette
Greene
Fulton
Miles
0
10
20
pennsylvania

SULL03 - VHF
Potter
Tioga
Bradford
Susquehanna
Wyoming
Sullivan
Lycoming
Clinton
Luzerne
Columbia
Union
Montour
Miles
pennsylvania

SUSQ06 - VHF
Susquehanna
Bradford
Wayne
Wyoming
Lackawanna
Sullivan
Pike
Miles
pennsylvania

TIOG06 - VHF

WARR34 - VHF

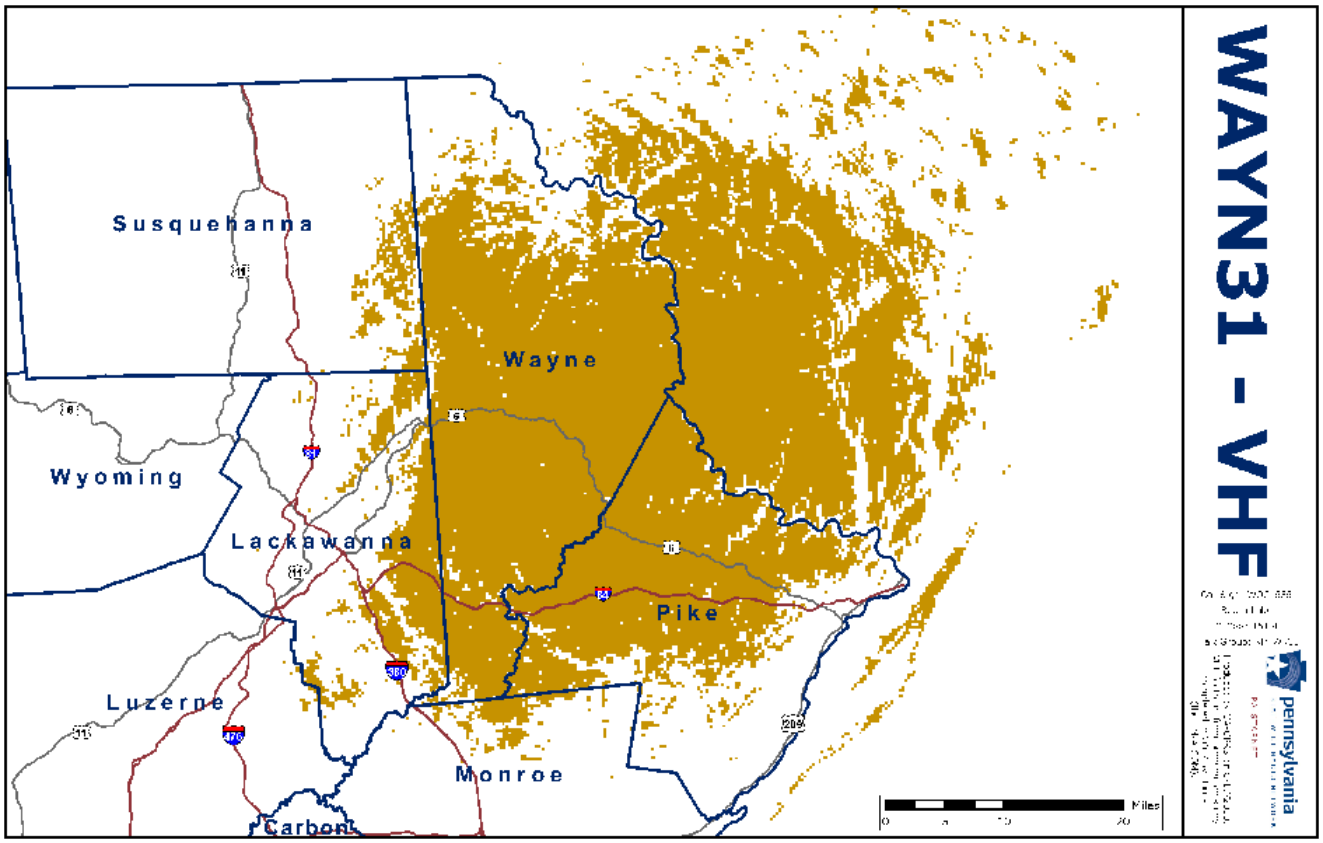
WAYN31 - VHF
Susquehanna
Wayne
Wyoming
Lackawanna
Pike
Luzerne
Monroe
Carbon
Miles
0
5
10
20
pennsylvania

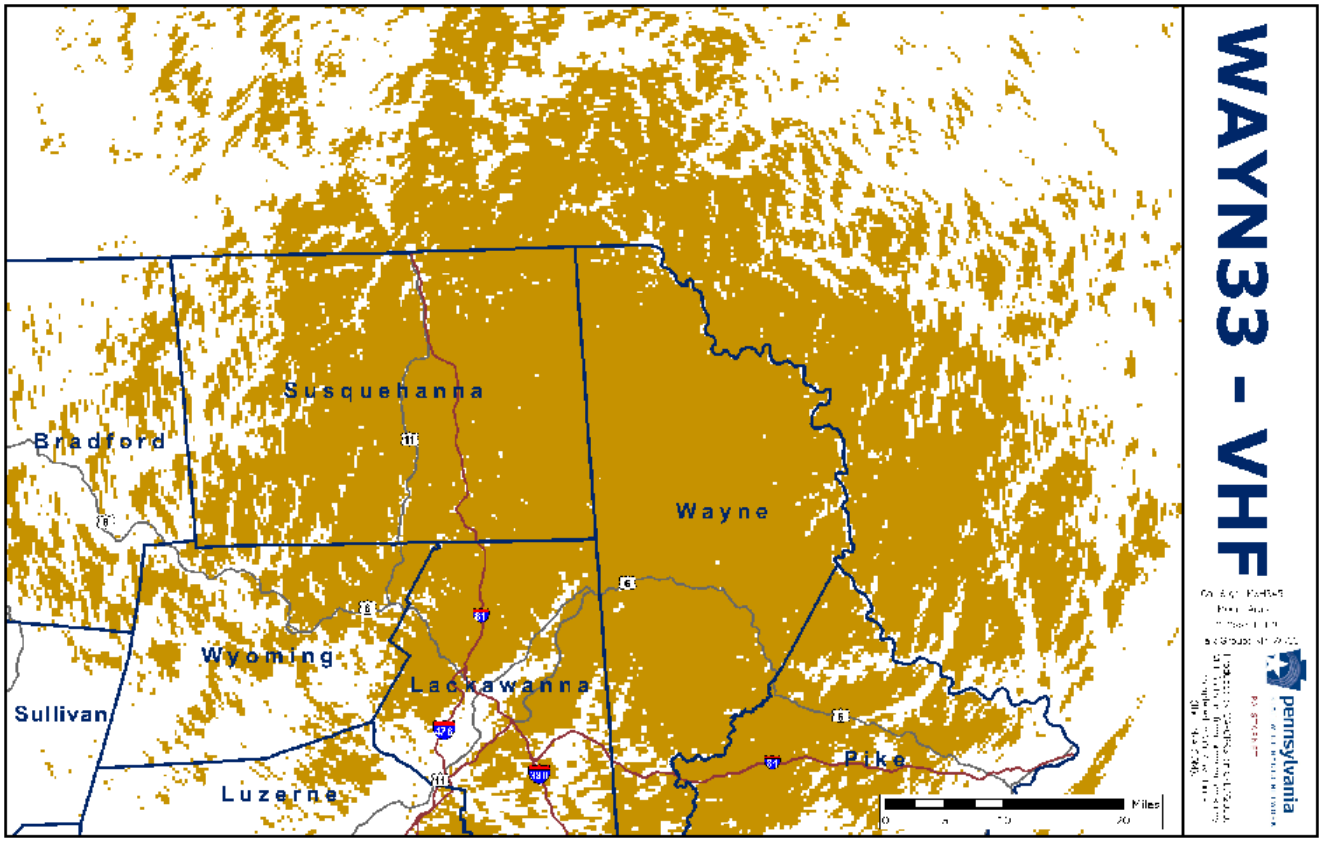
WAYN33 - VHF
Susquehanna
Bradford
Wayne
Wyoming
Lackawanna
Sullivan
Pike
Luzerne
Miles
0
5
10
20
pennsylvania

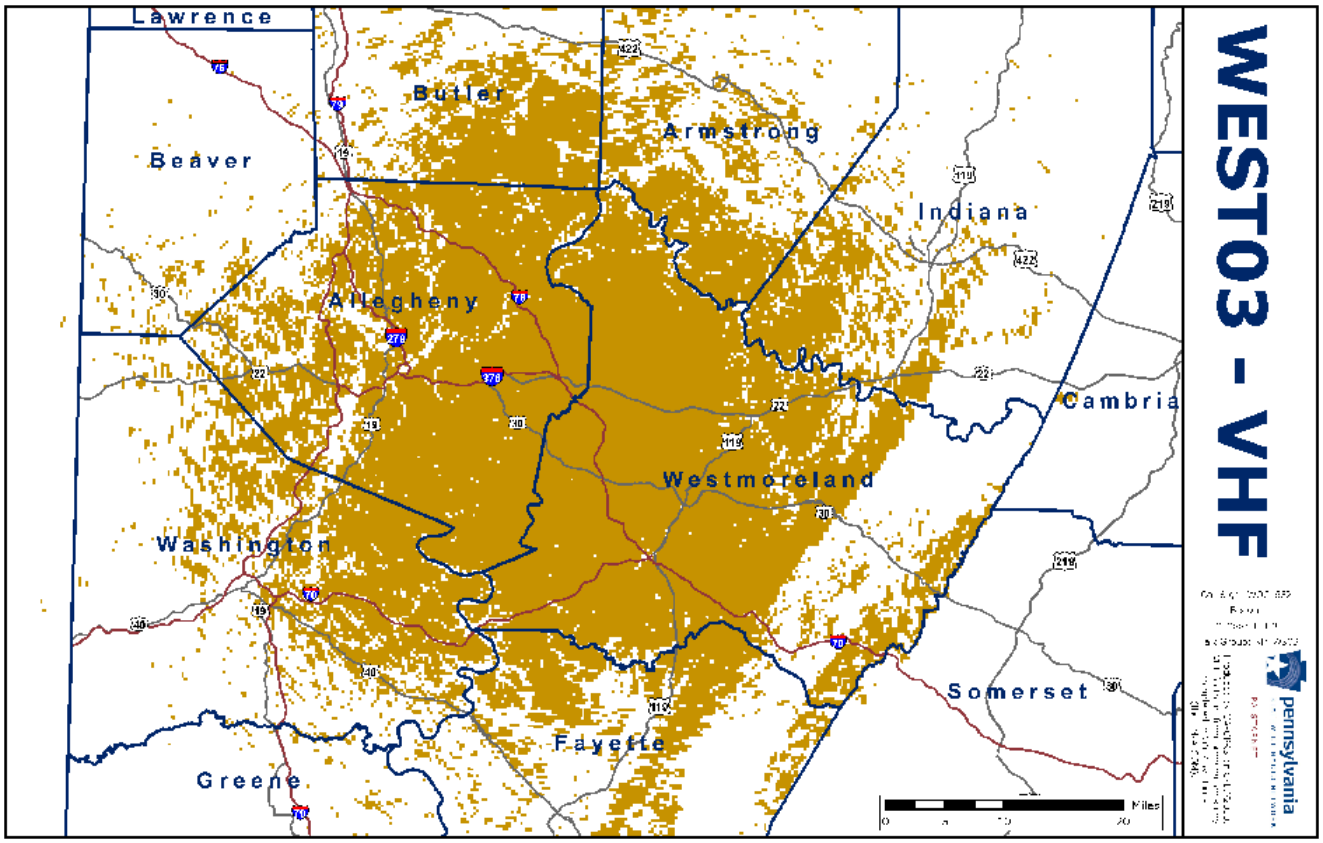
WEST03 - VHF
Lawrence
Butler
Armstrong
Beaver
Indiana
Allegheny
Cambria
Westmoreland
Washington
Somerset
Fayette
Greene
Miles
pennsylvania

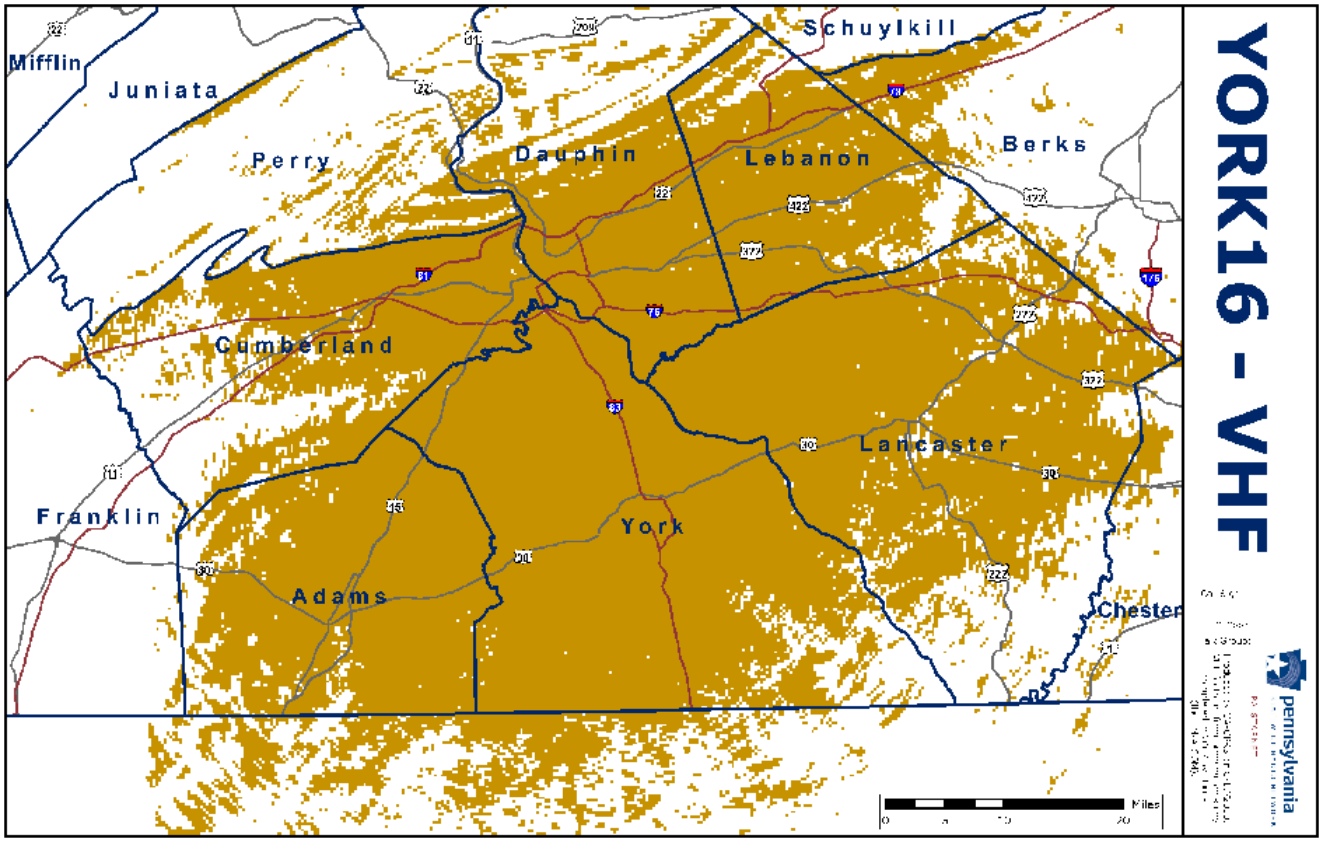
YORK16 - VHF
Schuylkill
Mifflin
Juniata
Perry
Dauphin
Lebanon
Berks
Cumberland
Lancaster
Franklin
York
Adams
Chester
Miles
pennsylvania

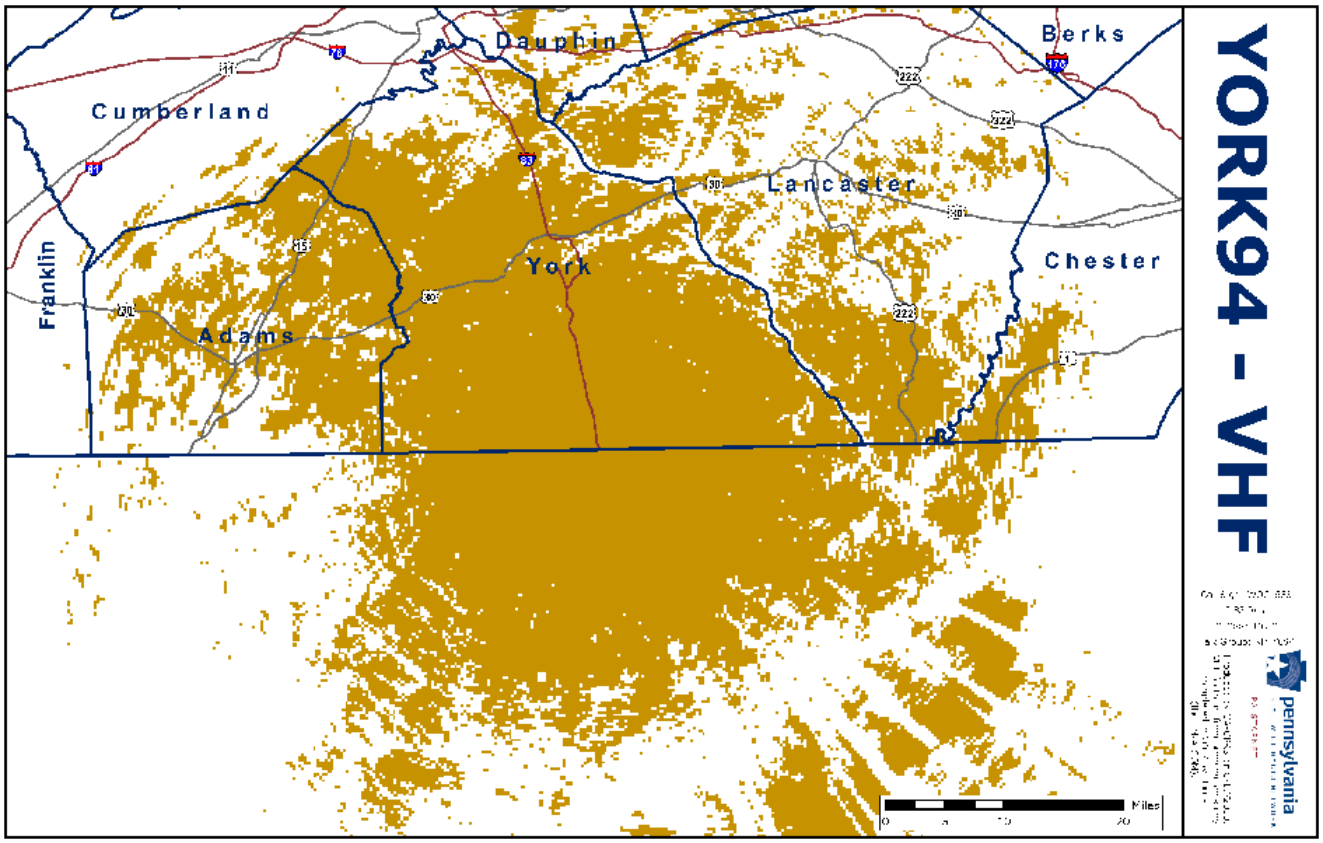
Cumberland
Dauphin
Berks
Franklin
Adams
York
Lancaster
Chester
Miles
0
10
20
pennsylvania

YORK94 - VHF